Argus 1954

Mr. Collins -

I can really say that I am going to miss Lick and everyone here. It sure has been fun here these 4 years. I really have enjoyed working this year. Good luck always.

Sincerely,
Betty Liddiard

Mr. Collins,

Well, its time for me to say good-bye to James Lick, and like you said at the beginning of the year, I'd hate to see the Old day's come.

I would not have enjoyed Lick as much, without having a wonderful teacher like you. Thanks a million times over for all the advice and understanding. I have appreciated every bit of it. I hope you will remember us, the class of '54, once in awhile. I'm going to miss your classes, you, and Lick just as much as every other member of the class.

May you always have success and happiness.

Always
Thelma Abbel
'54

Thomas F. Collins

The 1954 Argus is dedicated to Superintendent Thomas P. Ryan. Though James Lick High School is only four years old, the idea originated and developed many years before in the thoughts and hopes of Mr. Ryan. His inspiring initiative, endless energy, and deep selfless interest in the welfare of the people of this area are foundation stones of James Lick High School.

James Lick High School
ARGUS STAFF
Presents

Seniors

Four years have slipped by, leaving in their wake the first freshman class transformed into mighty seniors. Although this cycle will be repeated many times in the future, never again will a graduating class have the privilege to say that they were the first to complete all four years of high school at James Lick.

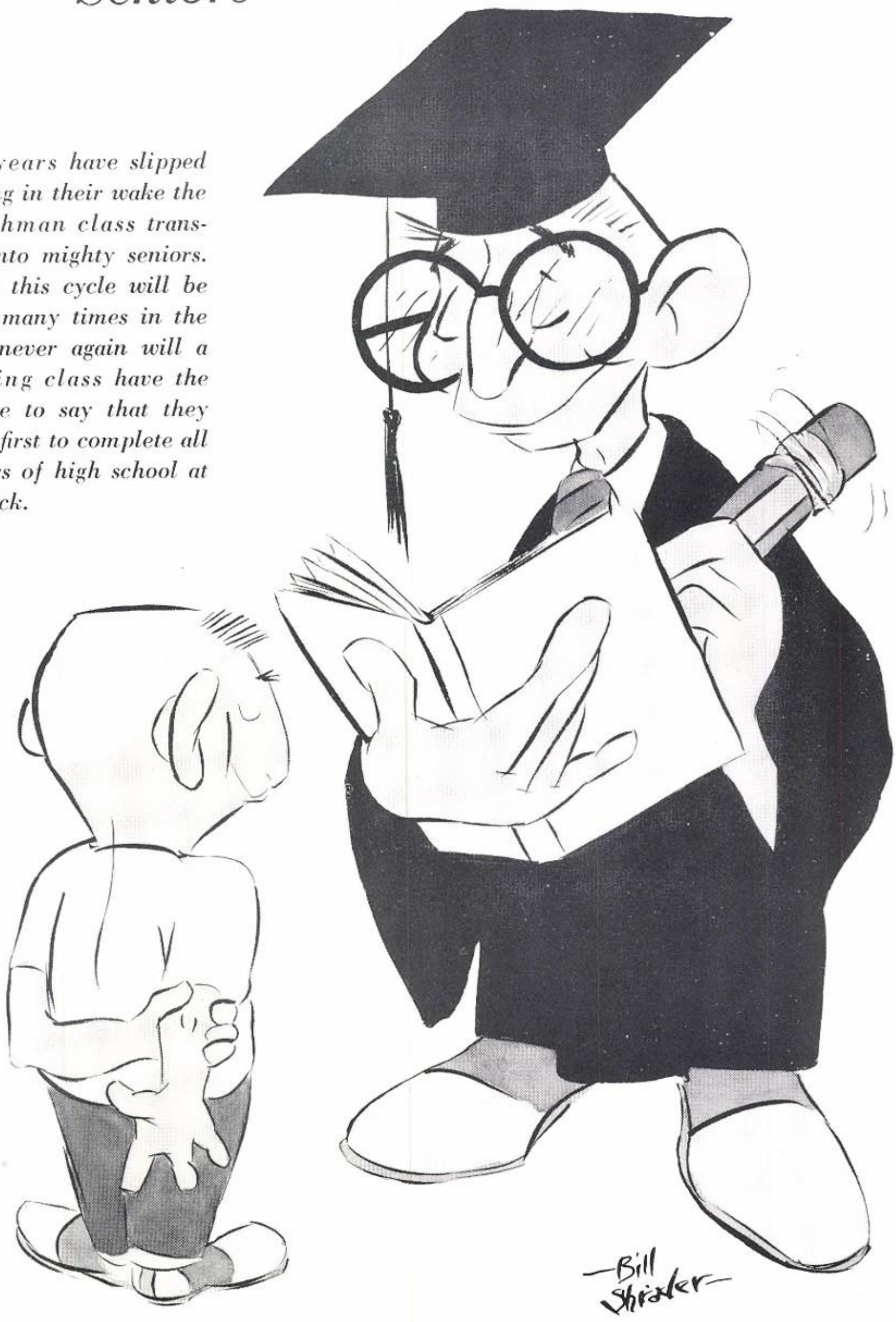

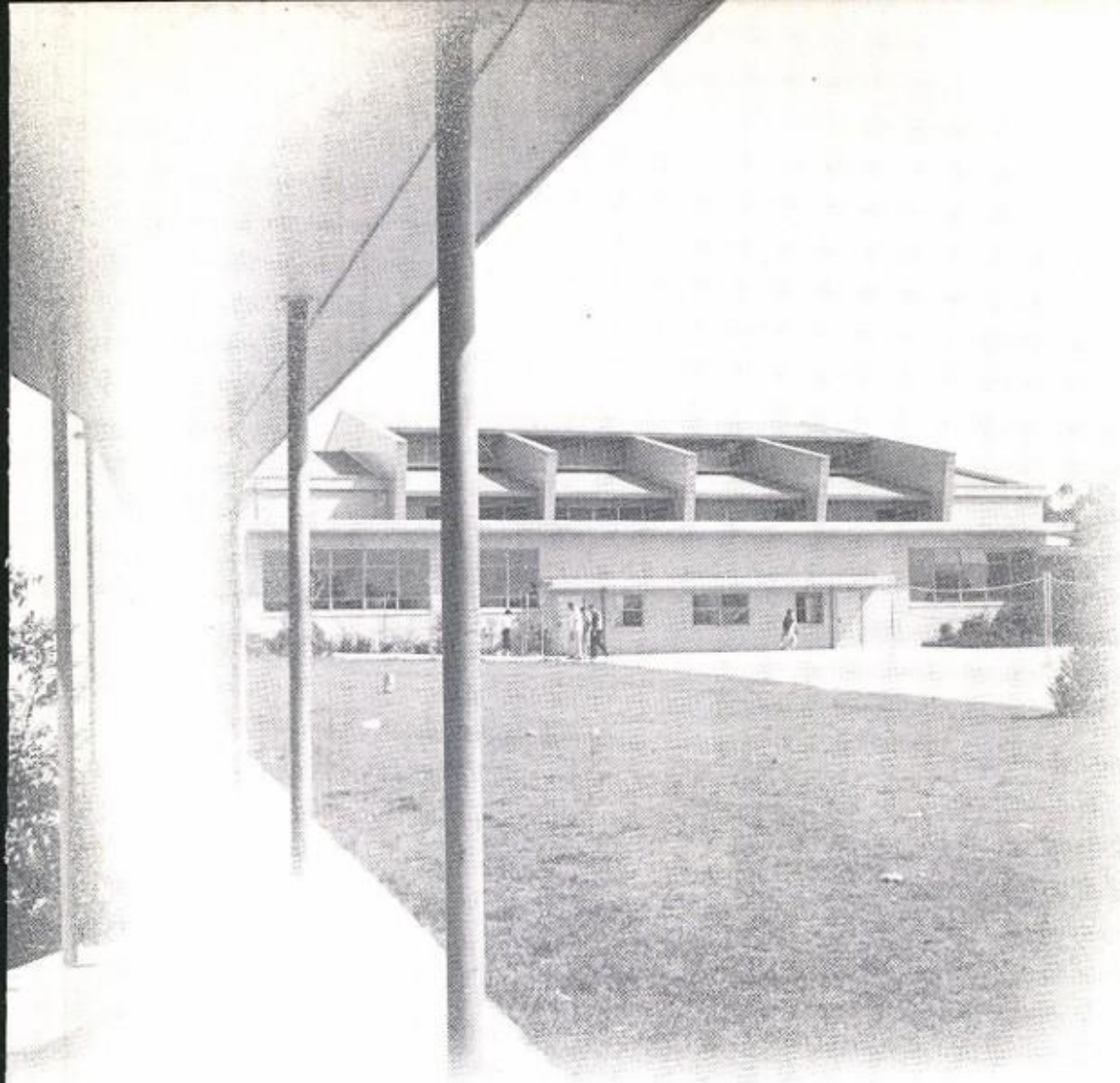

JAMES LICK
HIGH SCHOOL

Trustees

ROBERT COUCHMAN
Clerk

D. J. RIBISI

MILLARD McCOLLAM
President

ROBERT STEACY

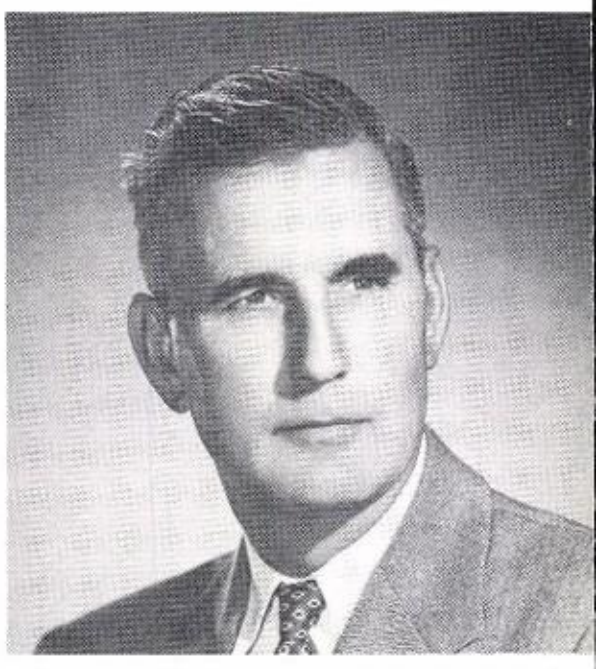

GEORGE BOEGER

At James Lick High School, one can see many fine examples of what the Board of Trustees has done for us — the first senior class to complete four full years at James Lick High School. These four years will be happy, lasting memories to each one of us.

In the years to come we shall look back and remember, with gratitude and appreciation, all the opportunities given to us to make us better citizens.

We Came

Like those ambitious and spirited freshmen, we came in 1950.

DANCES

SPORTS

GAMES

ACTIVITIES

HOMEWORK

CLUBS

RALLIES

Fall Officers

Bob Owen
President

Nancy Stutznegger
Vice President

Janice Kaufmann
Secretary

Cerina Scerine
Treasurer

Nancy Stutznegger
Vice President

Betty Tanabe
Treasurer

Marlene Tomasello
Secretary

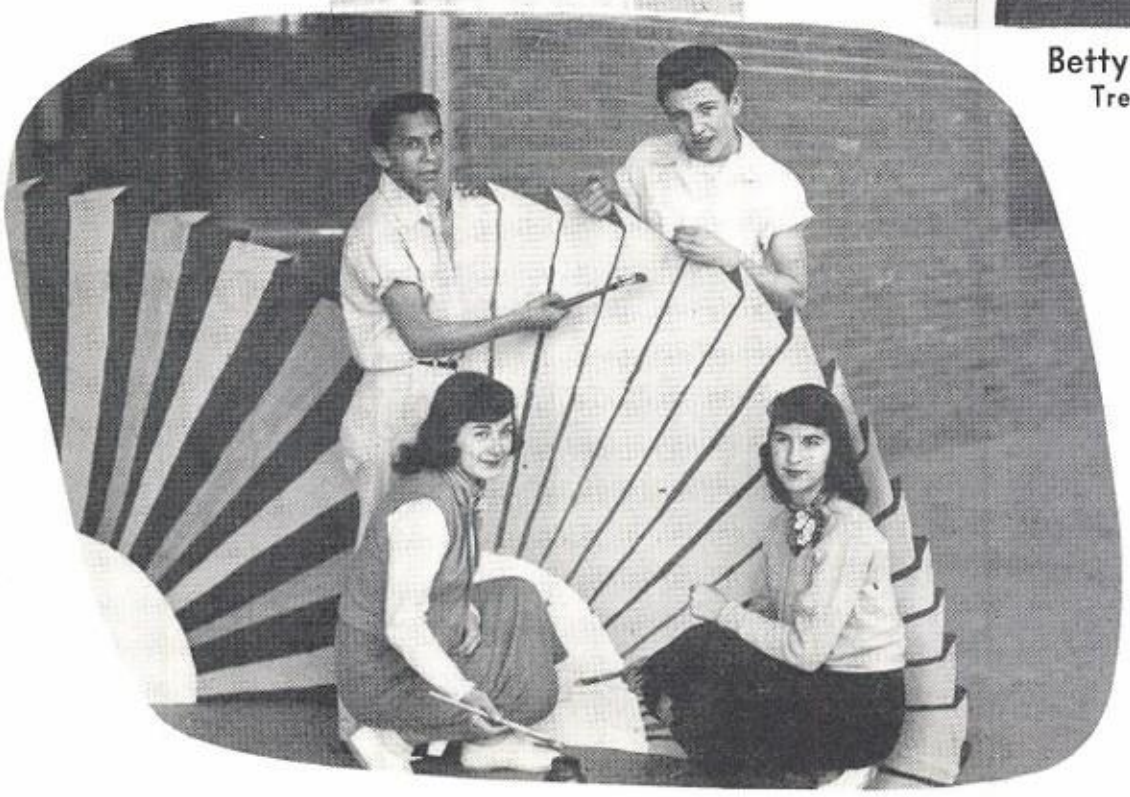

Spring Officers

Wesley Webb
President

ROW I: Catalino Romero, Sally Ybarra, Lupe Negrette, Catherine Hernandez, Alice Mehl, Tippy Mehl, Sally Aguilar, Tony Jimenez. ROW II: Anthony Rogers, Danny Young, Eliane Mijares, Helen Madrid, Joe Silva, Gary Smith. ROW III: Gary Connor, Preston Brunst, Don Inokuchi, John Disibio, Amador Cepeda, Pete Martinez.

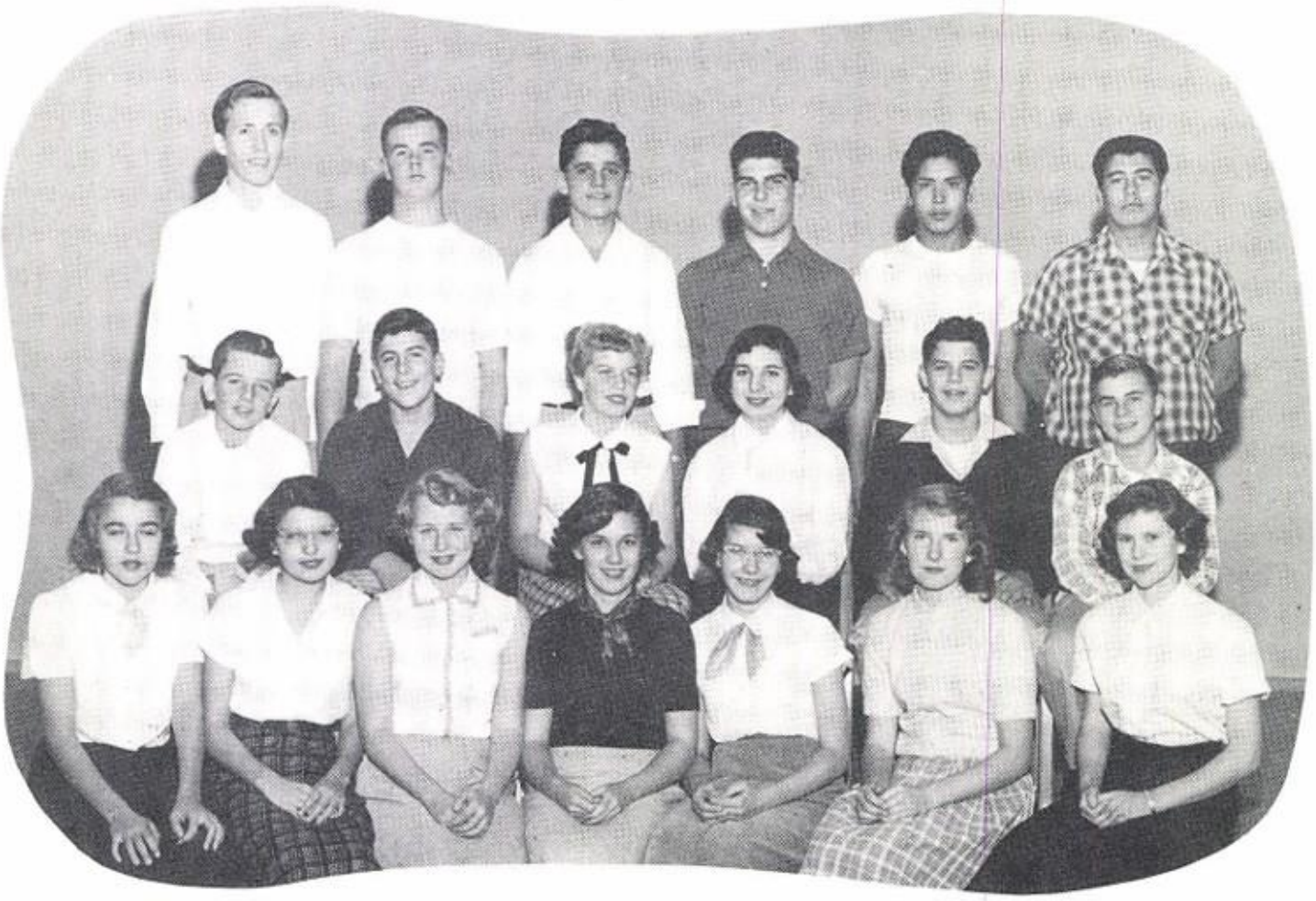

ROW I: Carol Pospishek, Cathy Distefano, Barbara Adams, Sylvia Ritchie, Loralee Edwards, Joyce Howard, Maggie Johnson. ROW II: David Crane, Jerry Sacat, Beverly Wehinger, Marilyn Cherry, Jim Santa, Wendell Brezina. ROW III: John Bird, Tom Langdon, Tony Romaquero, Nick Zoria, Dominic Diangson, Ray Gonzales.

ROW I: Grace Siqueiros, Nancy Lee Moore, Lena Orlando, Ellen Hansen, Donna Moshy, Alice Guzman, Carol Merrel, Judie Fry. ROW II: Paul Aluarez, Erma Andrada, George Carlquist, Carmen Madriad, Larry Simmons, Lynda Thompson, Duane Erwin. ROW III: Mickey McFarland, Donald Tyson, Dale Hamptonson, Paul Delgado, Harry Tirado.

ROW I: Toni Reeves, Mary Jane Torres, Roberta Franciscus, Elaine Fisher, Phyllis Johnson, Trudy Gimenez, Josephine DiPietro. ROW II: Gabe Mijares, Peter Mesa, Irene Ybarra, Vivian Falcone, Dal Serrano, Rodney Gilstrap. ROW III: Jim Campbell, Ron Brown, Bob Wartena, Charles Smith, John Benanti, Albert Terra.

ROW I: Pat Pavkov, Mary Childers, Phyllis Pearsall, Naomi Riddle, Josie Moreno, Sandy Campbell, Evelyn Hill, Darlene Hollingsworth. ROW II: Phil Macchiarella, Wendell Scott, Dareene Breves, Joyce Green, Ronald Leon, Peter Sparacino. ROW III: Dick Monroe, Beryl Benefiel, Richard Peacock, Earl Dorsey, Kin Mune.

ROW I: Deborah Vincent, Doris Rose, Mary Lou Sweet, Sharon Hopson, Patricia Masunaga, Alvina Gallardo, Josie Salazar. ROW II: Noe Mendoza, Fred Bird, Frances Hernandez, Emily Guerrero, Anthony Garcia, George Parashis. ROW III: David Cox, Bob Gaylor, Bill Doil, Tony Messina, Gene Spain, Eloy Aragon.

ROW I: Chari Foote, Miyo Shimane, Yoshiko Higashi, Karen Brubaker, Rafaela Zamudio, Marcelina Barron, Sally Zuniga. ROW II: Ron Consigny, Dan Ruiz, Janet Styczynski, Dolores Alves, Carmen Escamilla, Read Newhall. ROW III: Henry Hacherle, Jack VerPlanck, Johnny Tirri, David Dinelli, Ernest Nakaji, Richard Silva.

ROW I: Sharon Cirese, Janice Kaufmann, Laurie Moore, Amy Rinehart, Leota Freitas, Loretta Truppa, Rose Bruzzone. ROW II: Mike Pena, Mary Leon, Michiko Aragaki, Amy Hanamoto, Yoko Nerio, Paul Schifano. ROW III: Lowell Damon, Fred Yeakley, Joe Ramurez, Keith Morrison, Thurman Bradly, Henry Salazal.

ROW I: Amelia Vega, Beth Mobley, Diane Cochran, Patsy Bryant, Carol Duncan, Gloria Estrada. ROW II: Charles Skinner, Gilbert Hermosillo, Alex Zamore, John Ferrera, Irvine Willson, David Portillo. ROW III: Bill Towe, Frank Soto, Richard Lewis, Rudy Trijo, Ernie Gomez, Jess Brano.

ROW I: Henrietta Cornell, Barbara Ramer, Wanda Dwillis, Dolores Numes, Pauline Santa Cruz, Betty Perry, Olivia Saiz. ROW II: Steve Stevens, George Trigueiro, Sonja Gauntt, Roberta Mills, Steve Van Turf, Tom Weaver. ROW III: Ray Olmo, Bob Mestressat, Ray LeDeit, Richard DePeel, Clifford Barrett, Alex Trujillo, Ralph Reyes.

ROW I: Delia Garcia, Dolores Flores, Ann Forgy, April Neilson, Mary Hernandez, Belia Soliz. ROW II: Anthony Cardoza, Mitsu Kumagai, Joyce Oyama, Barbara Gomes, Jerry Ikegami, Gilbert Bernal. ROW III: Butch Blanton, Russel Ray, R. C. King, Leon Donohue, Ray Baptista, Stephen Bieda, Ronnie Brusaschette.

ROW I: Guadalupe Jaquez, Margaret Stimson, Carol Von Waaden, Estra EdaFine, Sharon McGuire, Dorean Bright, Joan Waspi. ROW II: Steve Erhart, Fred Shepard, Kathy Staples, Marlene Tomasello, Tyler Welburn, Don Reid. ROW III: Donald Lucchetti, Bob Vasquez, Frank Robins, Robert Cunningham, Eddie Wagner, Lee Merrel.

ROW I: Nancy Stutznegger, Santa Lozano, Lupe Perez, Charlove Morgan, Claudia Johnson, Joann Saldiveia. ROW II: Jerry Caglia, David Deutsch, Betty Tanabe, Ikuko Tsukuda, Bill Nishi, Rudy Rivas. ROW III: Roland Garafola, Steve Cob, Norie Carbonell, Leon Hinds, Phil Ruiz, Ralph SantaCruz, Wes Dodd.

ROW I: Arlene Phillips, Barbara Bernal, Donna Hollingsworth, Adrienne Darwin, Barbara Smiley, Judy Hubbard, Pat Frates. ROW II: Leon Winton, Bob Sanchez, Sally Wells, Pauline Nato, Ray Rodericks, Ralph Row. ROW III: Pat Knupp, Bill Burkham, Don Jones, Stanley Wandason, Ralph Baca, Thomas Koshiyama.

ROW I: Marie Ryan, Pat Pena, Wanda Darden, Betty Cadena, Betty Darden, Juanita Bravo, Nancy Duncan. Row II: Virginia Weaver, Ruby Viramontes, Mary Silva, Rachael Duarte, Alice Cracolice, Patty Schifano. ROW III: Tom LeDeit, Lonee Harman, Rudy Sanchez, Johnny Reyes, Herman Bradly, Paul Roggosch.

ROW I: Yvonne Olsen, Shirley Nunes, Louise Lanyon, Lynne Berry, Joan Lee, Brenda Schafer, Linda Shaw. ROW II: Al Richie, David Cruz, James Catron, Ronnie Sands, Robert Hughes, Albert Monette. ROW III: Gerald Leon, Barry Swenson, Merlin Armstrong, Johnny Lazzaro, Mike Martinez, Roy Lusk.

ROW I: Elizabeth Lopez, Kathleen Kakinami, Sharon Morrell, Dolores Terra, Sharon Boncher, Janice Hightower, Jessie Castro. ROW II: Bob Froom, Donna Marco, Marie Furnish, Charlene Cohn, Patsy Manning, Glenn McCuston. ROW III: Tomio Uchiyama, Oscar Figueroa, Aaron Engel, Don Nelson, Vernon Gossage, Ronald Cataldo, Lloyd Malona, Arthur Eggers.

ROW I: Gail Ribisi, Mary Tanigawa, Helena Rogers, Pat Silva, Joy Metcalf, Kay Stutheit, Linda Wolf. ROW II: Jeff Torres, Barry Edlund, Darla Yettner, Sharon Papson, David Purdy, Lonny Christensen. ROW III: Gene Durham, Don Wilson, James Vice, Tony Guglielmo, Chuck Hightower, Alex Perez.

ROW I: Rilma Morris, Marilyn Flores, Vera Austin, Rexann Taylor, Linda Barker, Nadine DeForce, Juanita Avilucea. ROW II: Randy Garcia, John Faulkner, Marie Robasciotti, Janice Gilio, Lester Nunes, Ernest Uyeda. ROW III: Sam Alvidrez, Wesley Webb, Paul Anderson, Roy Bravo, Mario Bottistella, Jerry Whitlach.

ROW I: Wanda Penny, Barbara Chiaramonte, Patty Schifano, Ethel Williams, Christina Cardona, Geraldine Rose. ROW II: Dolores Clark, Margie Nevarez, Anna Nissen, Darla Erickson, Vickie Sarle, Glenda Matthews. ROW III: David Langlois, Lillian Horton, Jay Haskin, Robert Peterson.

ROW I: Geraldine Barker, LeJane Sgambati, Armida Acevedo, Barbara Johnson, Marlene Robinson, Shirley Davis, Yvonne Wilson. ROW II: Salvadore Torres, Rolland Itaya, Juanita Castro, Irene Serrano, Jim Brannon, Louie Mediana. ROW III: Modesto Briseno, Yasuhara Ban, George Iwanaga, Dan Sauer, Leland Belli, Hugh Martin, Clifton Furlora.

ROW I: Diane DiMaria, Ethel Dellamaggiore, Judy Wyrick, Jerry DiGiovanni, Shirley Abe, Gretta Pfaff, Virginia Garrett. ROW II: Tom Hansen, Allen Ehlman, Alice Davile, Frances Tinoco, Cerena Scerine, Doug Vargus. ROW III: Joe Brager, Eddie Imor, Tom Garcio, Guy D'Attilo, Bob Owen, Elton Cypert, Louis Benessa.

ROW I: Alice Felix, America Villanueva, Diane Moniz, Jean Forsea, Judy Meyer, Phyllis Grimes, Alberta Woodall. ROW II: Jerry Becker, Arvin Miller, Pauline Flores, Dolores Buckland, Richard Gianandria. ROW III: Russell Sands, Antony Rose, Charles Pelton, Jim Adamson, Arnold Chaves, Stuard Hall.

ROW I: Phyllis Fucca, Rena Pavone, Jackie Laplace, Mary Ellen Moreno, Pat Mills, Toni Truppa, Elaine Simas. ROW II: Tom Malberg, Albert Silvera, Catherine Podeyn, Patricia Bowden, Buch Roberson, Chuck Osier. ROW III: Claude Saiz, George Dornback, Richard Rogers, Ronald Laplace, Ronald Buress, Doyle Shurtz.

We Were Advised

In work or recreation, our teachers and administrators gave us wise counsel.

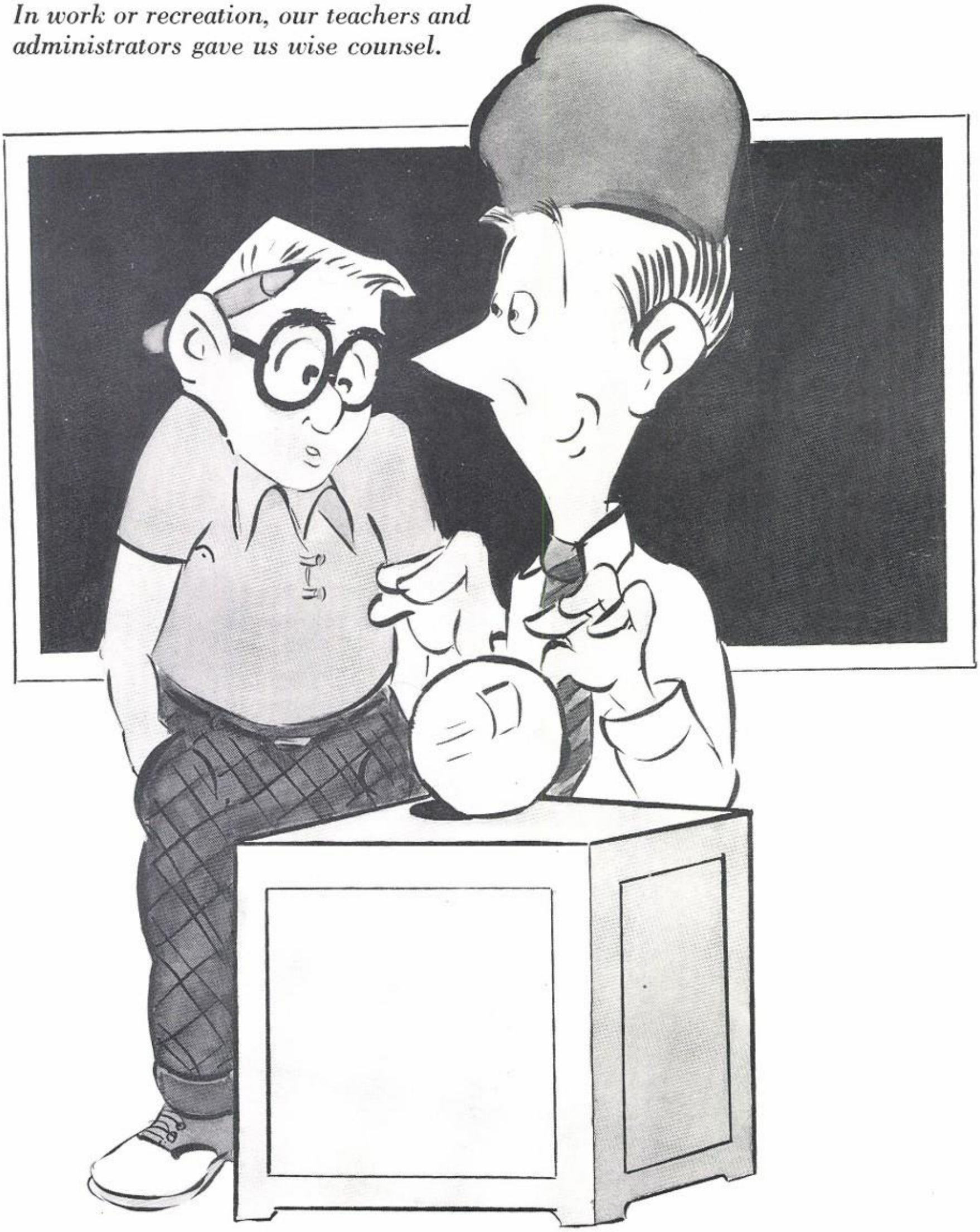

Administration

In the past four years the advice of the administration (always bestowed with a smile and only upon request) has played a large part in the metamorphosis of the first freshmen into the present seniors.

Dr. William O. Woodworth
Principal

Miss Bernice Blaettler
Dean of Girls

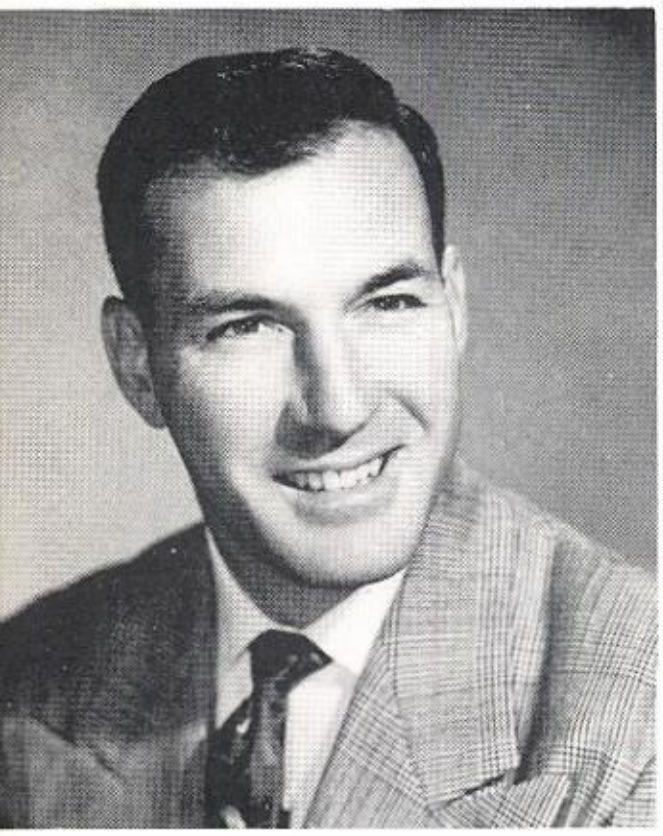

Mr. Frank Fiscalini
Vice-Principal

Mr. Louis J. Harbor
Dean of Students

John Murphy

Elaine Johnston

Charles Reynolds

Marymargaret Condon

June O'Brian

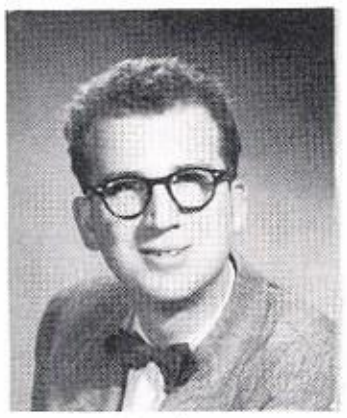
Max Hartdegen

Dorothy Woodard

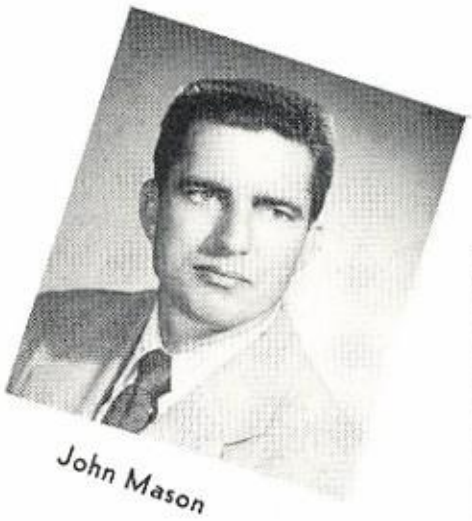
John Mason

Hal Heffelfinger

Vern Vallercamp

Margaret Shilkin

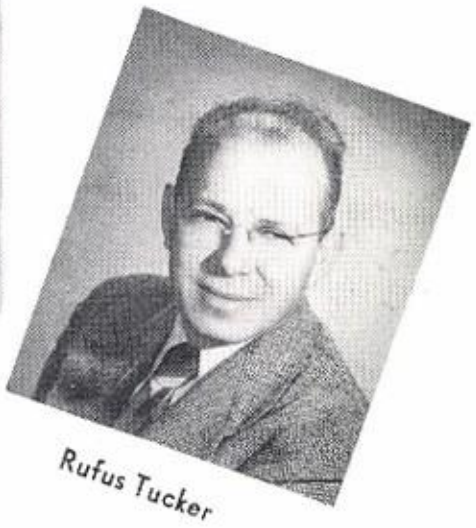
Rufus Tucker

Faculty

Thomas Koskey

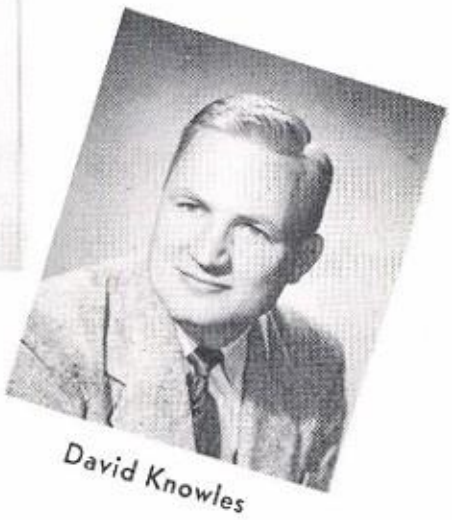
David Knowles

Leonard Schlussel

Beauel Santa

Henry Kreutzmann

Letitia Kendall

Albert Towle

Robert Tomashek

Earl Green

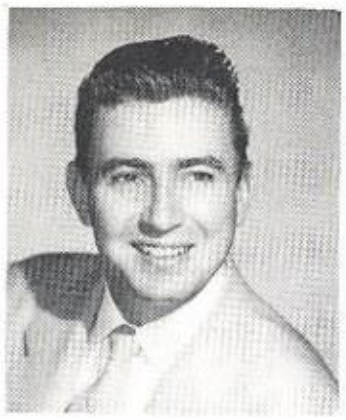
Richard Cresta

Rosemary Holsinger

Al Cementina

Edna Chew

WILBUR CONCKLIN

William Dickinson

Nancy Buckingham

Thomas Dusek

ROBERT MARQUIS

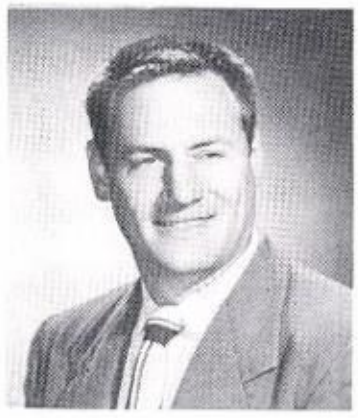
Edmond Alliguie

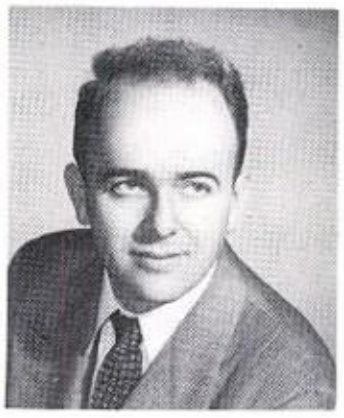
Edmund Farrell

Faculty

Martha Baker

Arlene Shindledecker

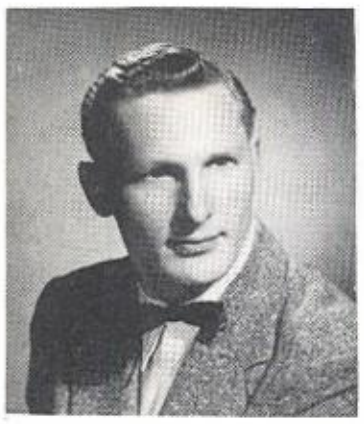
Robert Nelson

Alvin Johnson

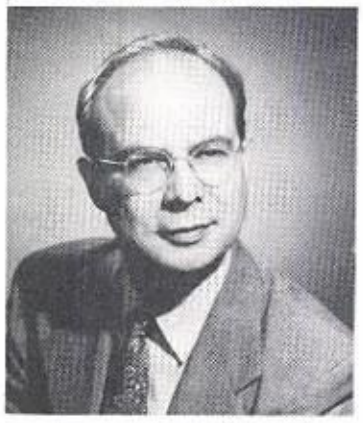
William Stevens

Viola Knoche

Charles Miguelgorry

George Rudloff

Loren McNichall

Lois Goodspeed

Don Campagna

Marie Bouret

Thomas Collins

Hazel Baum

Mary Boyle

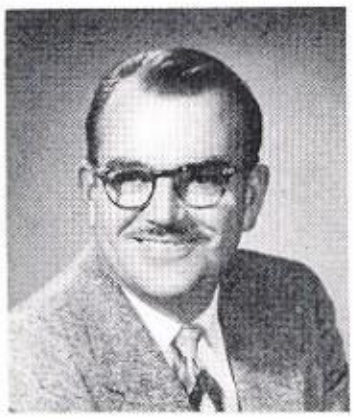
Lewis Burch

Lillian Borello

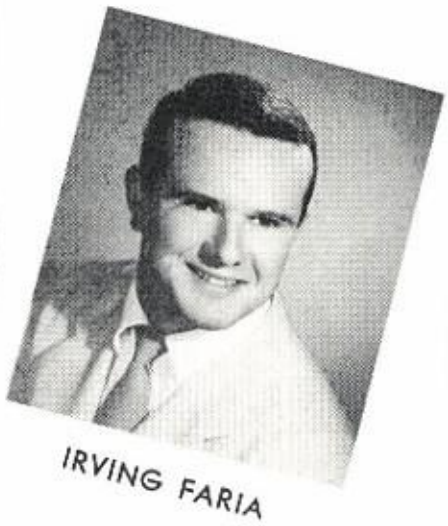
IRVING FARIA

DONALD KLOES

Maurice Freeland

Daniel Fukushima

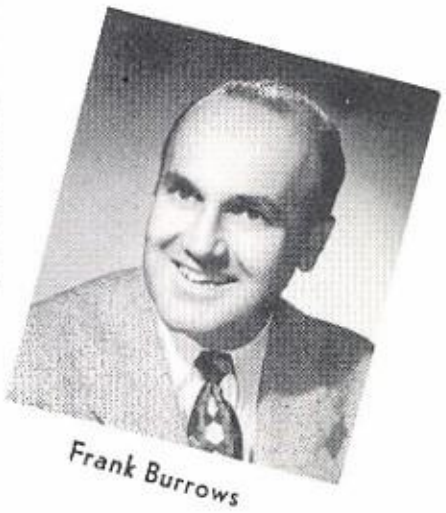
Frank Burrows

Faculty

Betty Tyson

Yvonne Welsh

Leo Murphy

Lois Hardy

Dale Nelson

Frances Woodin

Thomas Malone

William Sullivan

Mark Guerra

Office Staff

Rose Alderman

Agnes Ameln

Bonnie Cameron

Elaine O'Neal

Ethel Slayden

Shirley Welch

Bus Drivers

Larry Regallo

Bob Frume

Ben Hollenback

Mel Aker

Lester Rice

John Schifano

Naphus Scimeca

Custodians

Larry Regallo

Manuel Alvernaz.

Joe C. Morgalla.

George Lengle

James Fisher

Omar Fritts

Cooks

Gertrude Ledbetter

Josephine Deck

Shirley Harter

May Rose

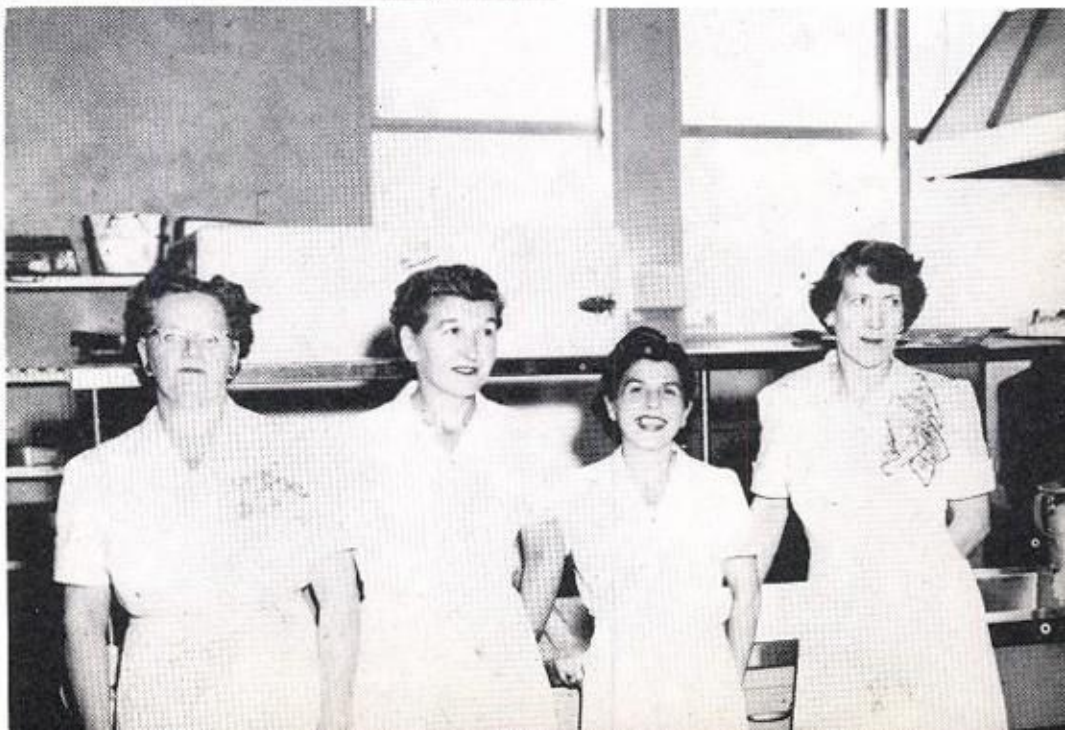

We Worked

Yes, we worked, not only in our regular classes but also in special courses as the Argus Staff, orchestra, library, movie projection and many others.

Student Body Officers

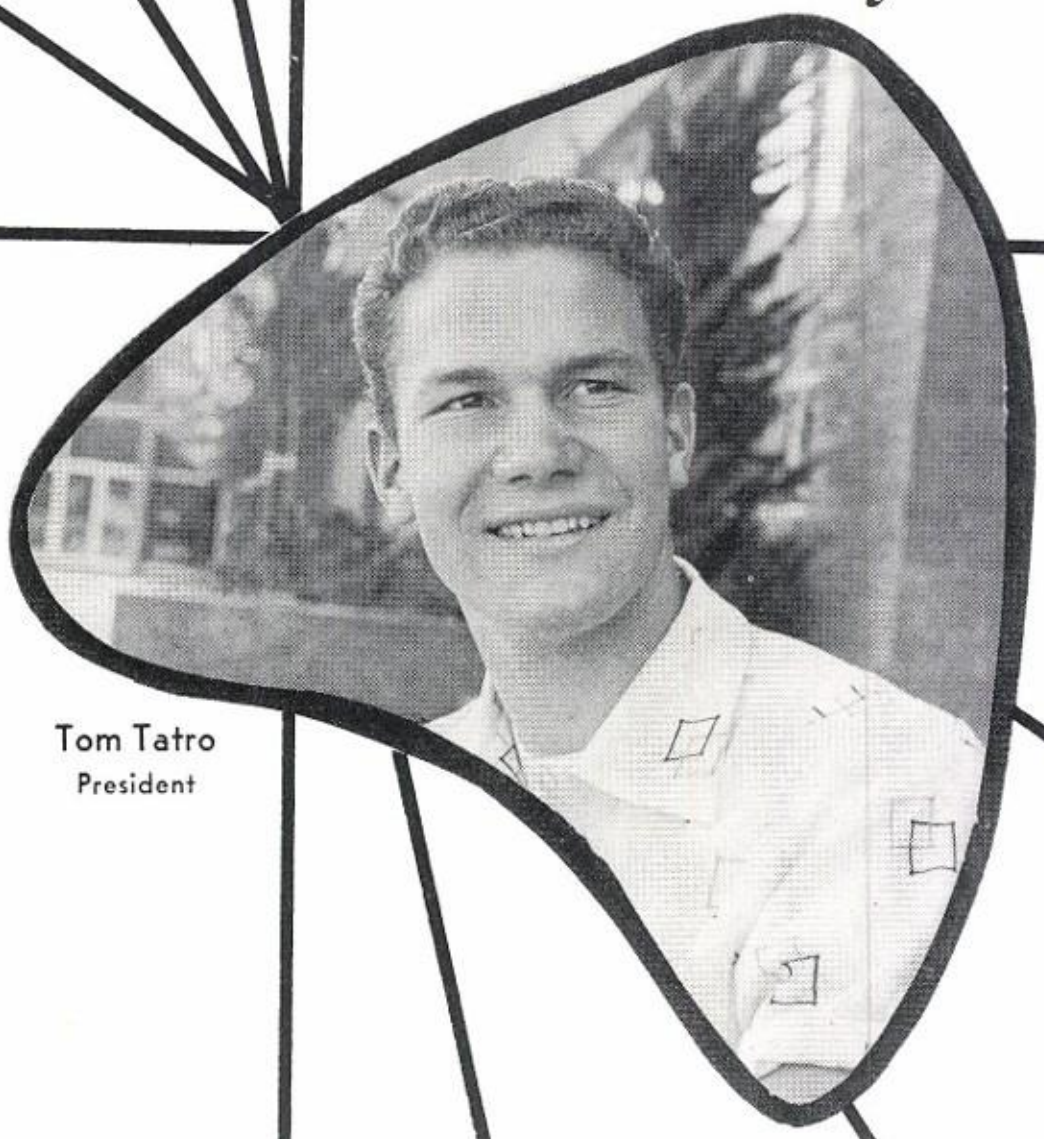

Tom Tatro
President

Didi Smith
Vice-President

Jean Boeger
Secretary

Nancy Christopher
Treasurer

Mr. Collins
thanks for being such a help this year. It's been a lot of work & a lot of fun & I sure appreciate your assistance & friendship.
Nancy

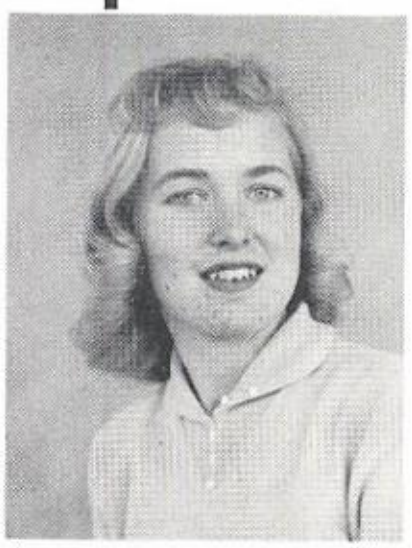

Carole Lyons
Commissioner of Publications

Arlene Countinho
Commissioner of Activities

Finance Committee

ROW I: Janice Hightower, Joann Berg, Sarah Rinehart, Judy Hubbard, Penny Owen, Nancy Christopher. ROW II: Leigh McIntyre, Alan Rogers, Jim Haynie, Pete Reider, Janet Bilker, Mitsu Kumagai.

Rally Committee

ROW I: Paul Ashmore, Rosemarie Clyde Wilson, Pat Krantz, Ken Sisemore. ROW II: Manuel Castenada, Betsy Engleking, Emmiline Deck, Maggie Johnson, Lee Belli.

Information Committee

ROW I: Leroy Montez, Fred A. Spitalere, Al Corbett. ROW II: Bill Schrader, Carol Lyons, Gayle McAtee, Betsy Engleking, Jim Haynie.

Election Committee

ROW I: Dave Langlois, Joan Lee, Marian Peters, Richard George, Shirley Brancato, Bill Gassett, Ed Whitney.

Fall Senate

ROW I: G. Rudd, B. Tanabe, S. Cirese, N. King, B. Casho, L. Rudy, S. Campbell, L. Shaw, D. Smith, M. Wool, M. Weidner, R. Wilson, I. Wall, A. Stewart, J. Rich, J. Garcia, J. Haynie. ROW II: T. Reeves, B. Johnson, A. Forgy, J. Strachan, D. Bright, C. Noshima, K. Idehara, A. Guzman, C. Scerine, A. Zaro, B. Moore, A. Erhart, L. Ramirez, V. Kawamoto, A. Telles. ROW III: D. Andrade, K. Sasaki, S. Erhart, G. Connor, D. Fenley, L. Lewis, E. Kawazoe, D. Reichett, B. Gassett, K. Antes, J. Guarascio, R. Karpen, L. Harman, Mr. Harbor.

Safety Council

ROW I: Darrell Danker, Gary Rudd, Bob Nakamura. ROW II: Beth Mobley, Don Wade, Gary Antes, Joy Metcalf, Mr. Greene, Thelma Stewart.

Supreme Court

ROW I: Jack Lawrence, Griff Tully, Ronnie Sanguinetti, Carol Radisich. ROW II: Margie Boeger, Larry Helmhout, Virginia Garrett.

ROW I: J. Camacho, J. McKinney, D. Duncan, R. George, S. Rinehart, D. Costanza, R. Gallant, E. Higuchi, M. Weidner, R. Pascual. ROW II: H. Nerio, K. Nomi, L. Brunst, J. Haynie, S. Namimatsu, J. Rudd, G. Stasko, R. Garrison, A. Coutinho, J. Lawrence. NOT SHOWN: C. Noshima.

Fall Society Council

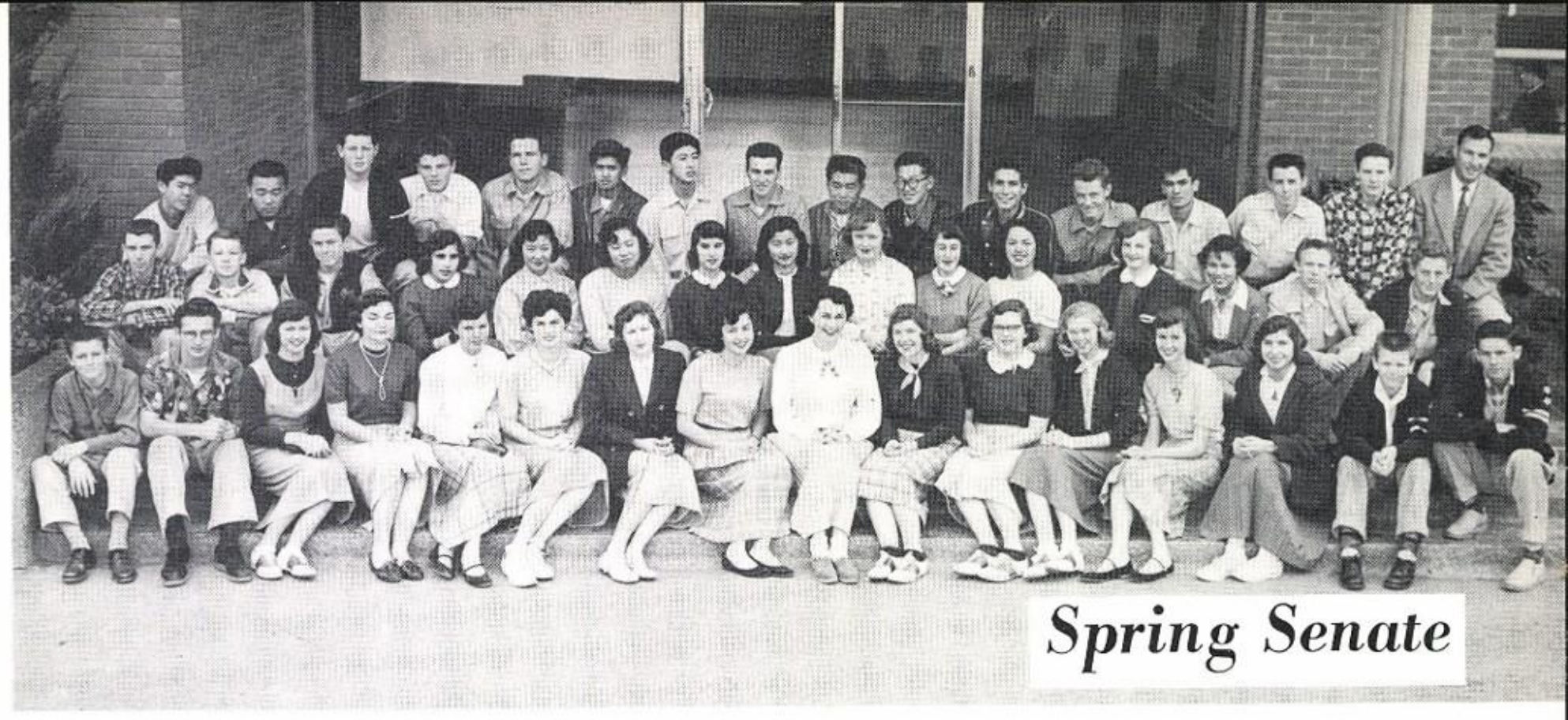

Spring Senate

ROW I: S. Erhart, R. Garrison, D. D'Amico, D. Adams, B. Lee, G. Willson, D. Duncan, B. Casho, D. Smith, M. Wool, G. Parker, B. Mobley, J. Garcia, A. Guzman, K. Sisemore, T. Hunt. ROW II: L. Montez, J. Becker, R. Lusk, P. Noto, V. Kawamoto, N. Ishizaka, C. Scerine, C. Noshima, J. Strachan, A. Erhart, L. Ramirez, L. Wolf, I. Tsukuda, L. Lewis, B. Gassett. ROW III: Y. Ban, K. Namimatsu, A. Telles, D. Berry, G. Rudd, B. Ganzagan, E. Umemoto, M. Terras, E. Nakaji, K. Kimura, P. Hernandez, H. Penny, R. Lara, J. Campbell, Mr. Frank Fiscalini.

Executive Council

ROW I: Griff Tully, Nancy Christopher, Didi Smith, Tom Tatro, Jean Boeger, Coeoa Coutinho, Pat Krantz. ROW II: Eddie Alvarez, Bob Owen, Gary Rudd, Al Corbett, Graydon Thompson, Wes Webb, Jim Haynie, Dr. Woodworth.

Assembly Committee

Shirley Peterson, Mary Williams, Sandy Campbell, Joe Cancimella, Suzie Edwards, Dick Reichelt.

Spring Society Council

ROW I: R. Pascual, H. Nerio, K. Nomi, K. Namimatsu, M. Weidner, B. Wehinger, B. Schnutenhaus, C. Barrett, E. Higuchi, J. Camacho, B. Tanade. ROW II: W. Wilson, N. Ishizaka, N. King, J. Lawrence, B. Engelking, K. Krause, A. Coutinho, D. Krause, R. Deck, D. Silva, L. Brunst, D. Costanza, K. Tsukuda, I. Tsukuda. NOT SHOWN: C. Noshima.

Projectionists

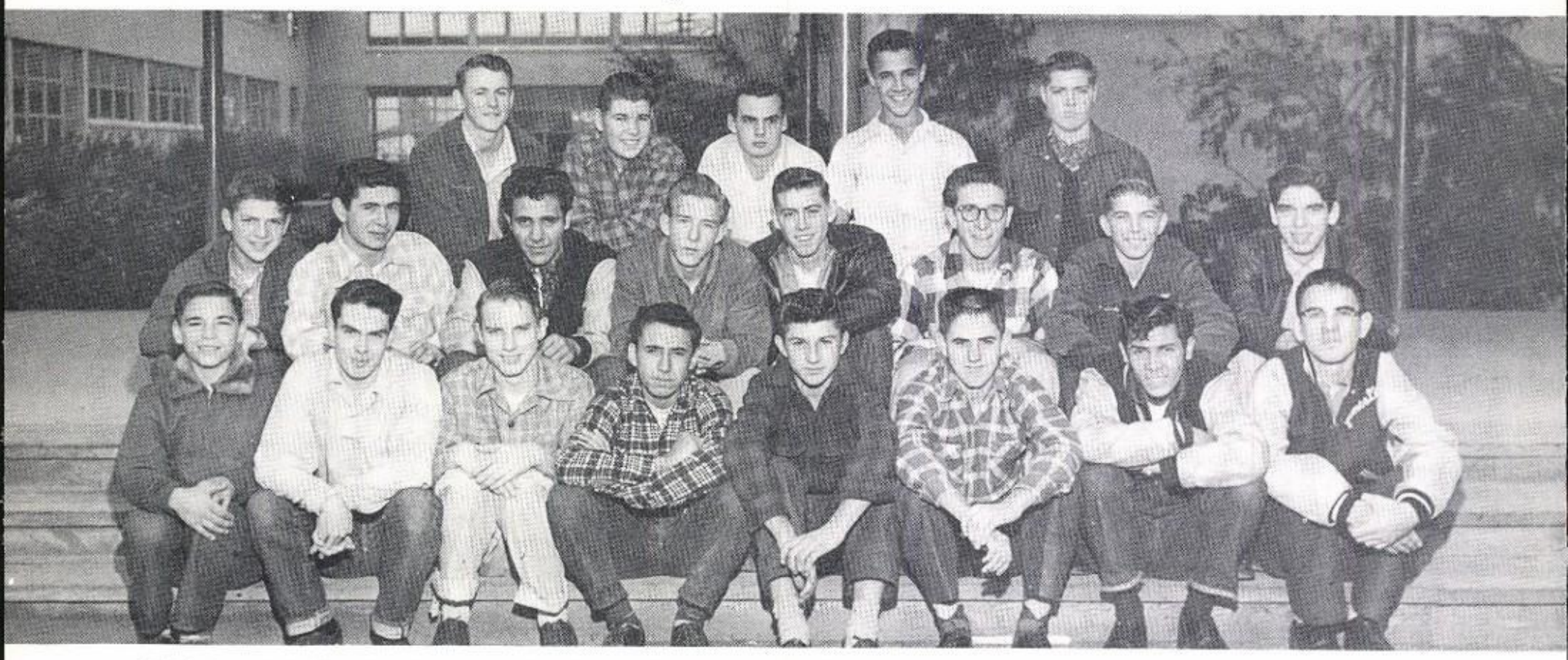

ROW I: Arvin Miller, Ronald Holvert, Pat Knupp, Anthony Rogers, Ralston Long, Wayne Lopez, Freddie Yturralde, Dick Balcon. ROW II: Robert Cunningham, Charles Kinkey, Santos Villalba, Glen Ford, Paul Adams, Richard Smith, Dewayne Barker, Dan Daley. ROW III: Ronnie Sharp, Henry Haebenie, Claude Vice, Henry Solozar, Mickey McFarland.

Photographers

Mauri Reeder, Richard Shaefer, Leland Lewis, Allen Miller, Ernie Umemoto. Not shown: Melvin Couchman, Roy Garrison.

Library Assistants

ROW I: Lynette Sproule, Claudette Sicotte, Geraldine Coelho, Catherine Hyde, Mary Jiminez, Becky Acosta, Evelyn Avila, Dona Flores. ROW II: Ann Simmons, Eileen Maher, Rachel Loya, Mattie Bradley, Rue Hampton, Gurley Henningsen, Ruby Hoel. ROW III: Dianna Eckart, Nancy Wilson, Martha Soares, Sandy Campbell, Barbara Moura, Mrs. Beauel Santa.

Nurse's Assistants

ROW I: Arlene Souza, Kay Nomi, June Uchimura. ROW II: Elsie Carlos, Rosemarie Thuer, Jackie Dabel.

Office Assistants

ROW I: Shirley Perry, Helen Johnson, Shirley Roberts, Aurora Cortez, Pat Rose, Puthann Gallant, Eleanor Pimentel, Sonoko Masuda, Mattie Bradley, Carolyn Hartwell. ROW II: Viola Guthrie, Lydia Cuen, Bertha Bunnell, Mae Uchimura, Ann Vega, Eleanor Lawrence, Beverly Iwanaga, Rosalie Deck, Emmaline Deck, Pat Wilson, Joyce Nelson. ROW III: Ronald Sanguinetti, Walt Sanders, Dick Reichelt, Bob Enos, Ed Brewer, Jay Banks, Ronnie Gonzales, Eddie Gonzales, Wright Inouye.

Bank Assistants

ROW I: Phyllis Pedro, Lenore Duarte, Carol Peacock, Nancy Christopher, Jeannie Sisemore, Virginia Pagliasso, Roberta Ritchie. ROW II: Marvin Mayer, Betty Viddaurri, Sue Edwards, Janet Bilker, Mr. Collins, Pat Maiwald, Mary Bagley, Nick Montoya.

CLUBS
Maxine Wilson, Jean Boeger,
Jean Sisemore

Mr. Koskey
Advisor

Pat Knabe
Editor

Argus Staff

BOYS' SPORTS
John Aguiar, George Okamoto

SENIORS AND LOWER CLASSES
Joan Van Woerkom, Shirley Perry, Sharon Giacomazzi,
Kathy McGuire, Lorraine Hamada

GIRLS' SPORTS
LaWana Rudy, Anna Bondesen

Hisako Nerio
Co-Editor

Sachiko Hosono
Business Manager

Carol Noshima
Copy Editor

Tony Silvera
Art Editor

LIFE AND STUDENT GOVERNMENT
Emily Higuchi, Pat Wilson, Shirley Peterson

ADS AND SALES
Betty Ledbetter, Pat Krantz, Edith Inokuchi

ART
Rosemarie Wilson, Diane Duncan, Gene Ritchie, Adolpho Blanco, Bill Shrader, Tony Silvera, John Aguiar

Observer

Ruthann Gallant
Business Manager

Karen Rocha
Advertising Manager

Joan Saltalamachia
Feature Editor

Jean Schmoldt
Editor-in-Chief

OBSERVER STAFF IN ACTION

Staff

Arlene Warren
Campus Editor

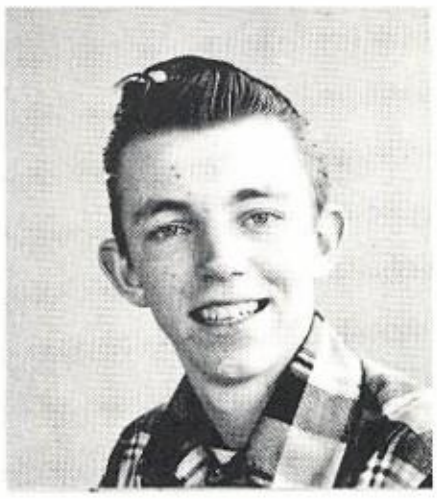

Jack Lawrence
Sports Editor

Pat Silva
Circulation Manager

Mr. Dan Fukushima
Adviser

STAFF WRITERS

ROW I: Janice Peterson, Didi Smith. ROW II: Pat Silva, Dave Berry, Emily Higuchi, Mr. Fukushima.

ROW I: Thelma Rowe, Ruby Wilson. ROW II: Dave Jorgensen, Carole Lyons, Leroy Montez.

"Ladies in Retirement"

Cast: Anita Zaro, Carole Radisch, Harold Smith, Lynne Brunst, Carol Cox, Virginia Garrett, Barbara Adams.

The first full-length play by the drama department, "Ladies in Retirement", a murder mystery of 1885 England, enjoyed great success.

Dance Band

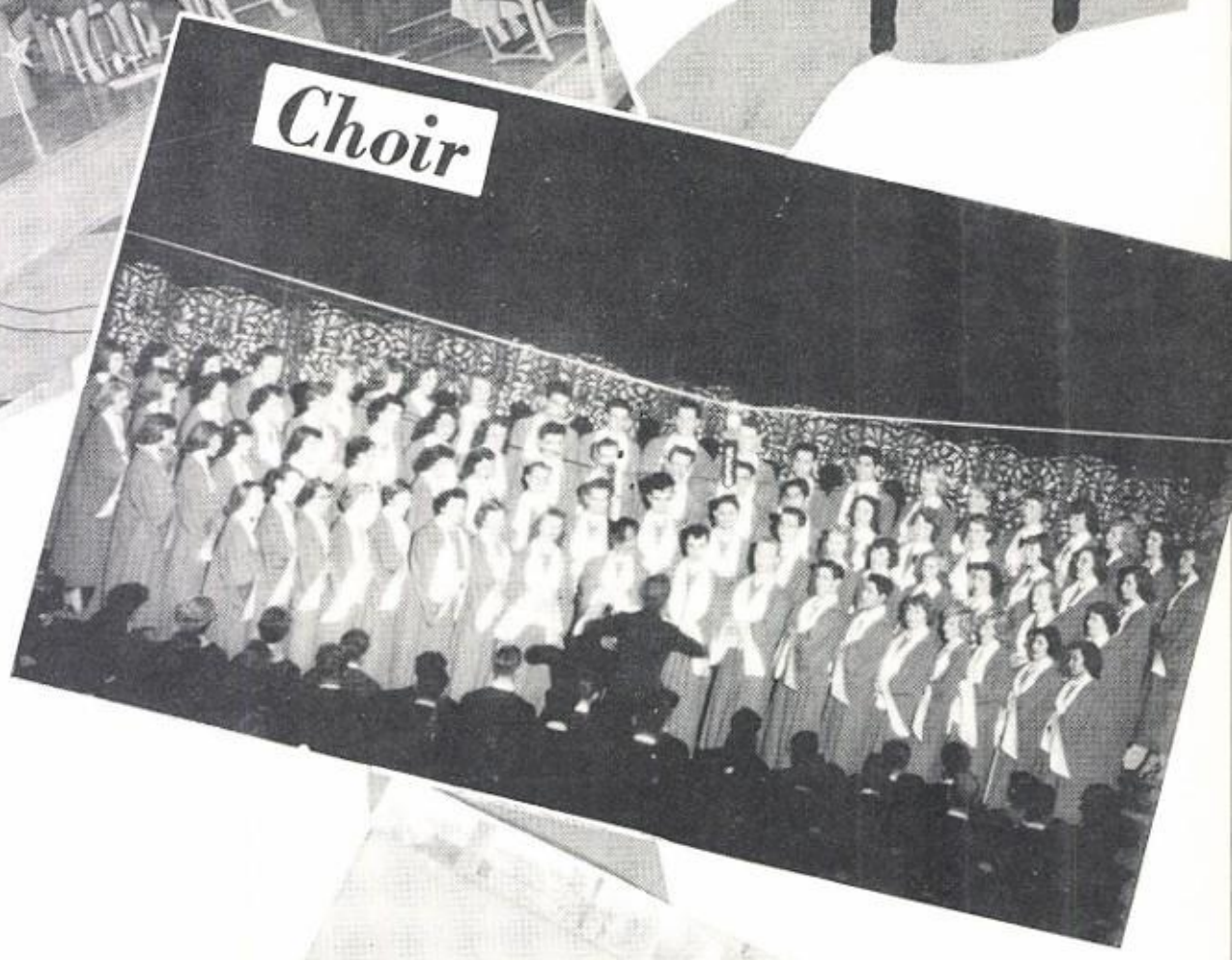

Choir

Intermediate Band

Beginners' Band

Ensemble

Goyle McAtee, Sharon Giacomazzi, Carol Lyons, Terry Preston, Margaret Brubaker, Janice Miller. ROW III: Dolores Daunt, Arlene Souza, Wanda Baker, Edna Rodrigues, Viola Guthrie, Margie Wilson, Manuel Castenada, Dick Krause, Warren Sadler, Dennis Cortez, Jean Nauman, Joyce Bush, Donna Tyrell, Shirley Evatt, Roberta Evatt. ROW IV: Emmaline Deck, Rosalie Deck, Bernice Carlin, Anna Bondesen, Marlene Sanderfer, Anthony Speno, Henry Gonzales, Adolfo Blanco, Benny Guzman, Jean Schmoldt, Pat Knabe, Edna James, Eileen Leckie, Pat Krantz.

ROW I: Catherine Hyde, Sybil Firszt, Carol Cox, Pat Maiwald, Joyce Beagle, Rilma Morris, Jesse Placinto, Jim La Frinere, Mauro Valcazar, Tim McJunkin, Wesley Allen, Jack Kitajima, Joye Wilson, Marilyn Hudson, Linda Wiens, Maryanne Glover, Rhojeanne Glover, Maria Cepeda, Rosalie Cortez. ROW II: Mary Kinsey, Helen Johnson, Christine Ameln, Beverly Casho, Denise Marseillon, Barbara Lind, Christine Hobson, Pat Wilson, Jack Rudd, Tony Bonocore, Al Graciany, Bob DiMaggio, Darrell Danker, Jean Sisemore,

Orchestra

ROW I: Erica Rossi, Shirley Ave, Glenn McCuiston, Diane Sanguinetti, Toni Truppa, Glenda Matthews, Phil Ramos.
ROW II: Sally Espinoza, Charlene Kohn, Carolyn Jepsen, Marta Cuenca, Sandy Campbell, Miss Courtney.

Band

Joyce McFarland, Darla Yettner, Sonja Guano, Phil Hernandez, Bev Bryant, Betty Carvalho. ROW I: Mr. Cresta, Joe Cadena, Bob Vasquez, Tom Hershback, Glen McCuiston, Carol Cox, Yvonne Wilson. ROW II: Warren Brown, Doug Vargas, Joe Torres, Delores Alves, George Newton, Evelyn Hill. ROW III: Judy Lewis, George Lopez, Joyce Howard, Margaret Brubaker, Nadja King, Mary Lou Sweet. ROW IV: Mauro Valcazar, Modesto Briseno, Carole Radisch, Nancy Stutznegger, Gerry Stasko. ROW V: Bev Brown, Dale Morrison, Rod Puckett, Al Fernandes, Butch Blanton. ROW VI: Dick Lawrence, Gary Simeral, Gary Rudolph, Dave Crane, Dave Dinelli. ROW VII: Jesse Guerrerro, Julio Escamilla, Tom Langdon, Pete Fondi, Al Morales. ROW VIII: Ned Spina, Charles Hernandez, Dave Cox, George Rayauski, Ed Gonzales. ROW IX: Myron McAllister, Jim Maxham, Ron Buress, Bill von Wadden, Dale Costanza.

We Learned

Besides readin', 'ritin', and 'rithmetic, we learned, like these sophomores, the meaning and value of cooperation.

Fall Officers

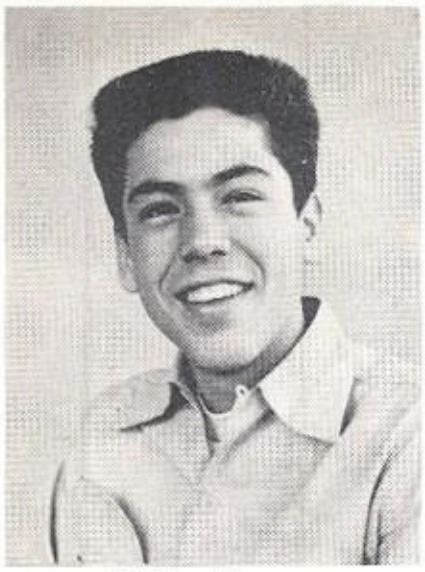

Eddie Alvarez
President

Ken Sisemore
Vice President

Ruby Wilson
Secretary

Penny Wool
Treasurer

Spring Officers

Jerry Horton
Vice-President

Betsy Engelking
Secretary

Mary Williams
Treasurer

Eddie Alvarez
President

ROW I: Joan Nakano, Esther Espinosa, Frances Montoya, Marian Peters, Wilma Wilson, Marilyn Raybould, Lou-Ann Pedro. ROW II: Karen Rocha, Connie Margherita, Penny Wool, Delma Wilson, Carlene Blanton, Adlene Baker. ROW III: Pete Fondi, Manuel Sepulveda, Tony Barrera, Bob Campbell, Al Telles, John De Bert, Larry Fisher.

ROW I: Virginia Valcazar, Carole Lazzaro, Shara Wade, Joyce Evatt, Grace Nishi, Dena Nishihara, Lois Ramirez. ROW II: Jim Hallmark, Don Kralyevich, Janice Stillwell, Marjie Schmoldt, Mitchell Perusina, Ronald Holbert. ROW III: Jim Traylor, Harold Moody, Ronnie Silva, Gary Simeral, Mauri Reeder, Wesley Allen, Bob Vasquez.

ROW I: Isabel Bravo, Mary Jaquez, Grace Bryant, Beverly Brown, Frances Mann, Margaret Garcia, Eva Cornell. ROW II: Richard Inouye, Sally Espinosa, Arlene Smylie, Diane Sanguinetti, Alberta Fowler, Earl Rhodes. ROW III: Homer Hidalgo, Mike Munoz, Julio Escamilla, Joe Torres, Fred Yturralde, Henry Espinosa, Richard Gonzales.

ROW I: Diane Seamans, Jean Farotte, Betty Okayama, Beverly Moore, Arlee Harris, Gloria Reeves, Mildred Padia. ROW II: Steve Osgood, Richard Smith, Shirley Smith, Pat Keeley, Ned Spina, Frank Sanchez. ROW III: John De Maria, Ron Lawrence, Dave Enos, George Snyder, Bill Deutsch, George Lazauski, Joe Caruso.

ROW I: Marlene Slama, Mary Garcia, Paula Tyrell, Marie Della Maggiore, Pauline Vaught, Virginia Juarez, Lois Shinseki. ROW II: Jerry Horton, Charlotte Smith, Margaret Rogers, Mona Eastham, LaVerne Mills, Dick Balcon. ROW III: Paul Cremins, Barry Bandara, Marino Madrid, Anthony Piazza, Bob Hill, Roy Garrison, Maurice Phillips.

ROW I: Jennie Lopez, Maxine Melo, Viola Jimenez, Mary Jimenez, Mary Louise Becerra, Erma Tostado, Celia Vega. ROW II: Joe Medal, Angie Rodriguez, Margaret Aldama, Joyce Garcia, Marcia Miller, Ed Payne. ROW III: Don Andrade, Ronnie Contreras, Eddie Soto, Leroy Pieracci, George Newton.

ROW I: Mary Margaret Silva, Sonja Yoakum, Mary Fierro, Grace Padilla, Tahwahna Taylor, Mary Flores, Lynette Sproule. ROW II: Edna Sanchez, Dolores Saiz, Judy Garcia, Joyce Garcia, Thelma Stewart, Karen Bolte. ROW III: Don Hill, Arnold Penrice, Marty Fowler, Jim Kenneally, Gary Rudolph, Bob Helmig, Ignacio Lopez.

ROW I: Genella Forbes, Mary Guerrero, Erica Rossi, Shirley Sanfilippo, Grace Powell, Loralee Williams, Janice Green. ROW II: Bob Murguia, Rue Hampton, Judy Nelson, Colleen Carroll, Dareen Mora, Iwao Shintani. ROW III: Don Leach, Gordon Fetterman, Ray Nelson, Edwin Vandermeulen, Dale Morrison, Elvin Willson, Leroy Broggi.

ROW I: Peggy Rutherford, Evelyn Brancato, Betty Pleasant, Ernestine Cadena, Doris Brown, Arlene Faronie, Elaine Tsukuda. ROW II: Patty Janzik, Lenore Boncher, Betty Mason, Sue Hecox, Virginia Vega, Dolores Gilroy, Earline Walker. ROW III: Bob Nakamura, Bob Walls, Kiyoshi Sasaki, Joe Noura, Joe Torrez, Jino Traversari.

ROW I: Bob Lawrence, Shige Aragaki, Al Bandara, Elmer Duarte, Andrew Reyes, Bob Ramirez. ROW II: Barbara Ratliff, Ruthann Gallant, Beverly Iwanaga, Satoko Mune, Rosalie Cortez, Gloria Mendoza. ROW III: Keiko Idehara, Violet Kawamoto, Nancy Ishizaka, Annette Fuller, Janet Jennings, Barbara Schnutenhaus.

ROW I: Margaret Whalen, Bernadine Rose, Nancy Mezzanotte, Barbara Pimentel, Virginia Mesa, Irene Loffredo, Anna Ramirez. ROW II: Mary Velasco, Gloria Cazares, Anne Rangel, Becky Acosta, Lillian Guastaferro, Ann Simmons. ROW III: Bob Miller, Tom Burness, Robert Long, Talmage Rhea, Eddie Gonzalez, Charlie Hernandez, Johnny Perales.

ROW I: Mary Hernandez, Ester Hernandez, Agnes Marfia, Joyce Strachan, Ilene Aitchison, Lila Denham, Gilberte Maiseillan. ROW II: Patricia Gonzalez, Hortense Galindo, Dianna Eckart, Kathy Grove, Eileen Balcon, Mary Vasquez. ROW III: Fred Sanchez, Chris Trujillo, Dave Avila, Allen Miller, Fred Avilucia, Jack Baldwin, Don Cervelli.

ROW I: Marilyn English, Mary Lou Yglesias, Anita Avery, Ida May Wall, Sue Sproule, Hazel Ruybalid, Martha Garcia. ROW II: Nalcolm Stadtmiller, Douglas Dawson, Rebecca Moore, Carol Heyfron, Marie Arena, Carlos Saldivar, Ed Alvarez. ROW III: Tony Arello, Edwin Santo, Ray Corbett, Larry Johnson, Tom Bechtold, Jim Kopriva.

ROW I: Phil Ramos, Dellann DeVries, Mary Williams, Ruby Wilson, Barbara Coelho, Carolyn Todd, Mary Ruplinger, Paul Welles. ROW II: Jo Ellen Hancock, Norma Holmes, David Mendoza, Manuel Cardoza, Teresa Posada, Rosie Haro. ROW III: Don Camarata, Kermit Edmonds, Rudy Lara, Bill Fowler, Jerry Santiago, David Hiatt.

ROW I: Frances Patlan, Geneva Hernandez, Beatrice Saldivar, Beverly Silva, Carol Sweitz, Carmen Esquivel, Lucy Bejaiano. ROW II: Leonard Scimeca, Shirley Insco, Diane Adams, Sally Hutchins, Mary Sierras, Trudy Hoff, Charles Arechiga. ROW III: Ken Sowers, Santos Villalba, Henry Aguilar, Phil Haynes, Jesse Barreras, Billy Ryan.

ROW I: Leonore Duarte, Linda Medina, Donna Sepulveda, Olivia Cortez, Mary Rios, Barbara Hernandez, Midori Uchiyama. ROW II: Nancy Roddy, Betsy Engelking, Ruby Heel, Geri Rodericks, Penny Owen, Lillian Wambough, Tommy Sorchi. ROW III: Harold Penny, John Kawamoto, James Waller, Tony Campagna, Gene Gimelli, Larry Helmhout.

ROW I: Gloria Gonzales, Jane Flores, Jean Peterson, Charlotte Conte, Beverly Bryant, Patricia Pleasant, JoAnn Perkins. ROW II: Tom Herschbach, Alice Gomes, Gail Parker, Hazel Silvera, Freeda Young, Ann Erhart, Russell Schaefer. ROW III: Perry Walker, Joe Mora, Allan Rogers, Dave Rocks, Bill Freeman, Pat O'Neil.

ROW I: Katherine Cobata, Martha Cuenca, Margie Johnson, Betty Finnerty, Lydia Cortez, Ruth Ruiz. ROW II: Mark Rasmussen, Mike Hermosilla, Sharon Swanson, Betty Sanfilippa, Lino Espinoza, Juan Rivas. ROW III: Sidney Waterman, Frank Navarro, Bob Meisenback, Stan Flores, Gary De Bella, Del Kimbel, Thomas Kakinami.

We Lived

Like these Juniors, we learned to derive fun and enjoyment from our high school years.

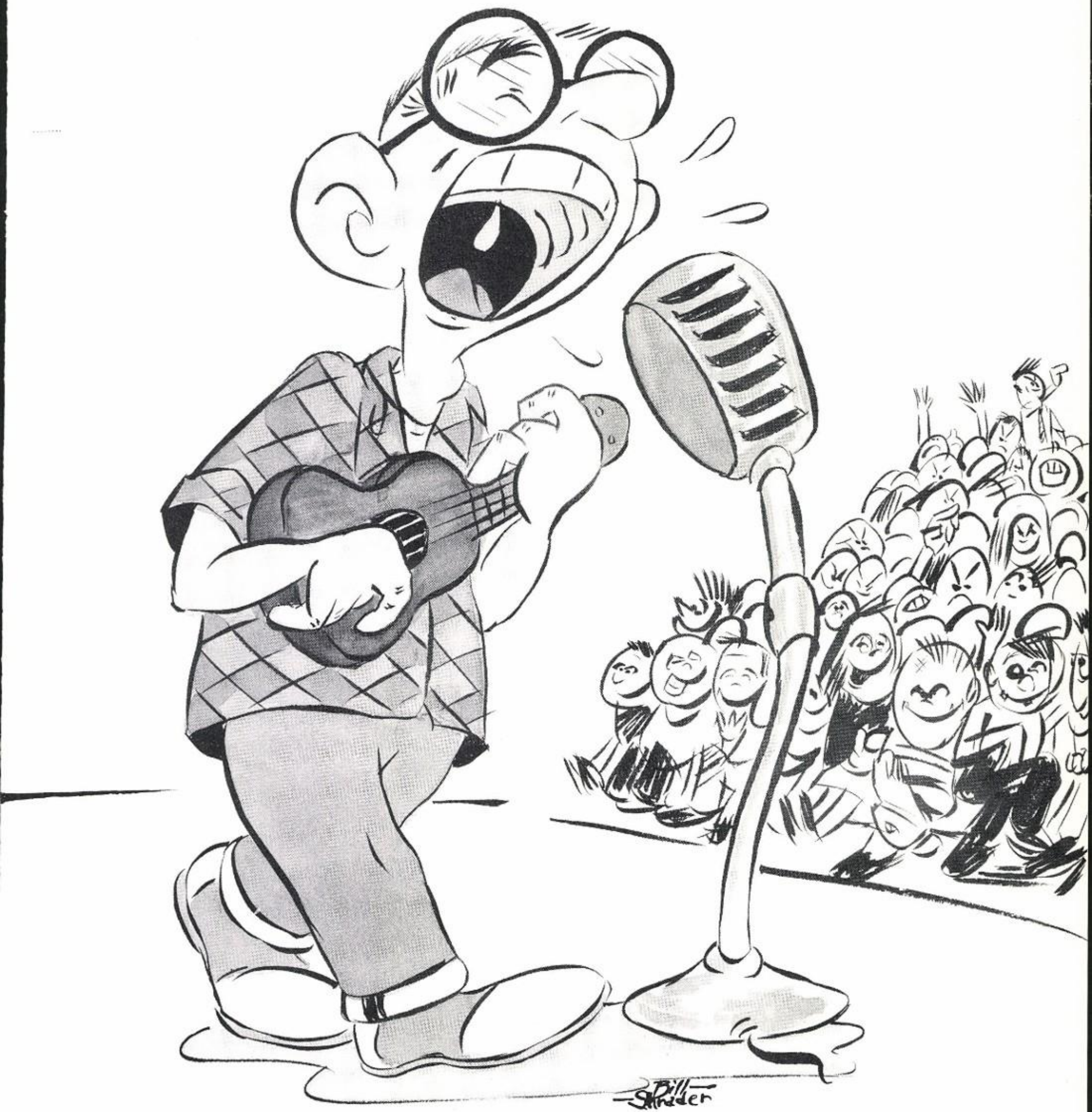

Fall Officers

Al Corbett
President

John Aguiar
Vice President

Diane Duncan
Secretary

Hiromi Miyahara
Treasurer

Nadja King
Vice President

Berta Bowie
Secretary

Nadine King
Treasurer

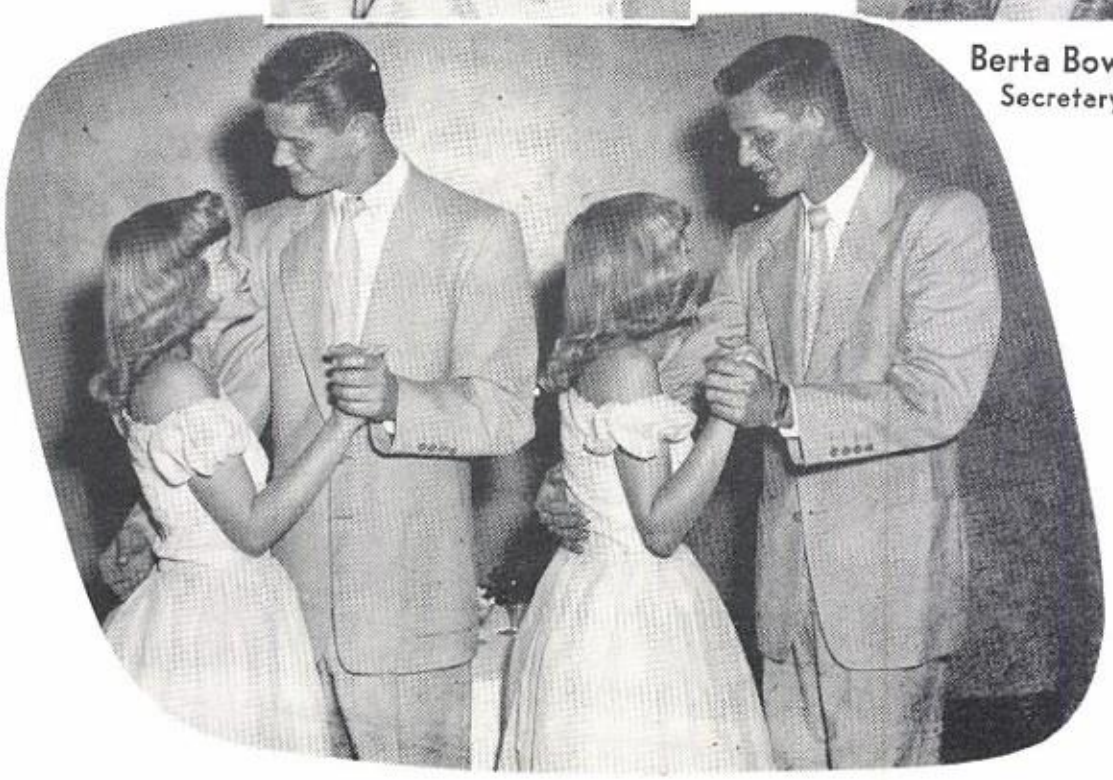

Spring Officers

Jim Haynie
President

ROW I: Maynard Alves, Eleanor Ishibashi, Bob Brotten, Francine Rivera, Gary George. ROW II: Daniel Torres, Susan Briseno, Manuel Borge, Pat Maiwald, Anne Larocca.

ROW I: Audrey Mills, Phillip Pineda, Allene Garcia, Barbara Kumagai, Frank Valdez, Sharon Namimatsu. ROW II: Joyce Bush, Jim Suza, Carol Wartena, Homer Eastman, Sally Parsons, Ed Preble, Rosalie Gallon, Joe Canciamilla.

ROW I: Joe Rocha, Jim Hoxsie, Nadine Vincent, Dean Fenely, Francine Leonetti, Ron Sharp, Bill Bartelson. ROW II: Paul Avila, Jo Anne Shelby, Bill Pollock, Barbara Cantrell, Bob Sweet, Josie Camacho, Fred Crofut, Lily Arista, Clark Akatiff.

ROW I: Gene Ritchey, Theron Warning, Gloria Silva, Jim Legate, Dick Hollenback. ROW II: Eleanor Lawrence, Jim Martin, Esperanza Undajon, Alvarado Toby, Carolyn O'Connell, Gary Rudd, Edna Rodrigues, Phil Fallo, Anita Gonzales, John McKinney, Christi Bertole.

ROW I: Chuck Bastian, Jerry Misener, Marie Cepeda, Anita Escalante, Bernice Colicchia, Paul Bender, Jane Nishi. ROW II: Janice Rich, Bob Blackmore, Barbara Casho, Nancy Wilson. ROW III: Art Gomez, Diane Duncan, Joan Bohlin, Joan Della Maggiore, Bob Foote, George Okamoto.

ROW I: Steve Corbett, Del Gollaker, Ray Gollott, Betty Scimeca, Isaias Aguilera. ROW II: Daryl Heyne, Roberta Evatt, Bill Von Waaden, Rosemary Wilson, Warren Sadler, Janet Bilker, Al Corbett, Joan Saltalamachia, Darrell Danker, Bob Gonzagan.

ROW I: David Dozier, Todd Martin, Louise Byrns, Doug Roderick, Tish Haynie. ROW II: Virginia Ferrera, Tom Kelly, Kathleen Silva, Al Miller, Flo Menacho, Vallie Dill, Mike Ingraham, Anita Zaro, Dick Mannhalter.

ROW I: Joe Deck, Steve Velador, John Zoria, Donald Lewis, Ron Paize, Leroy Montez. ROW II: John Aguiar, Lupe Navarro, Tom Kessel, Mary Valles, Al Morales, Berta Bowie, Bennie Wascalini, Thelma Rowe, Gary Doodness, Edith Kawahara, Dale Costanza.

ROW I: Helen Dimas, Jim La Frinere, Loretta Sowers, Shin Mune, Harmon Johnson, Jane Hood, Bill Lasee, Flora Catalano. ROW II: John Ventreg, Frances Benitez, Gary Eaton, Pat Schneider, Matt Terras, Suewayne Harrison, Bill Gassett.

ROW I: Dennis Ambler, Sue Edwards, Bob Stillwell, Carole Radisich, Carlos Siqueros, Roy Kimura. ROW II: Margie Boeger, Carolyn Hartwell, Lionel Himes, Karen O'Donnell, Jim Meyers, Nancy Skinner, Charles Kinkey, Diane Randall, Del Slaughter, Eleanor Pimentel, Tom Hunt.

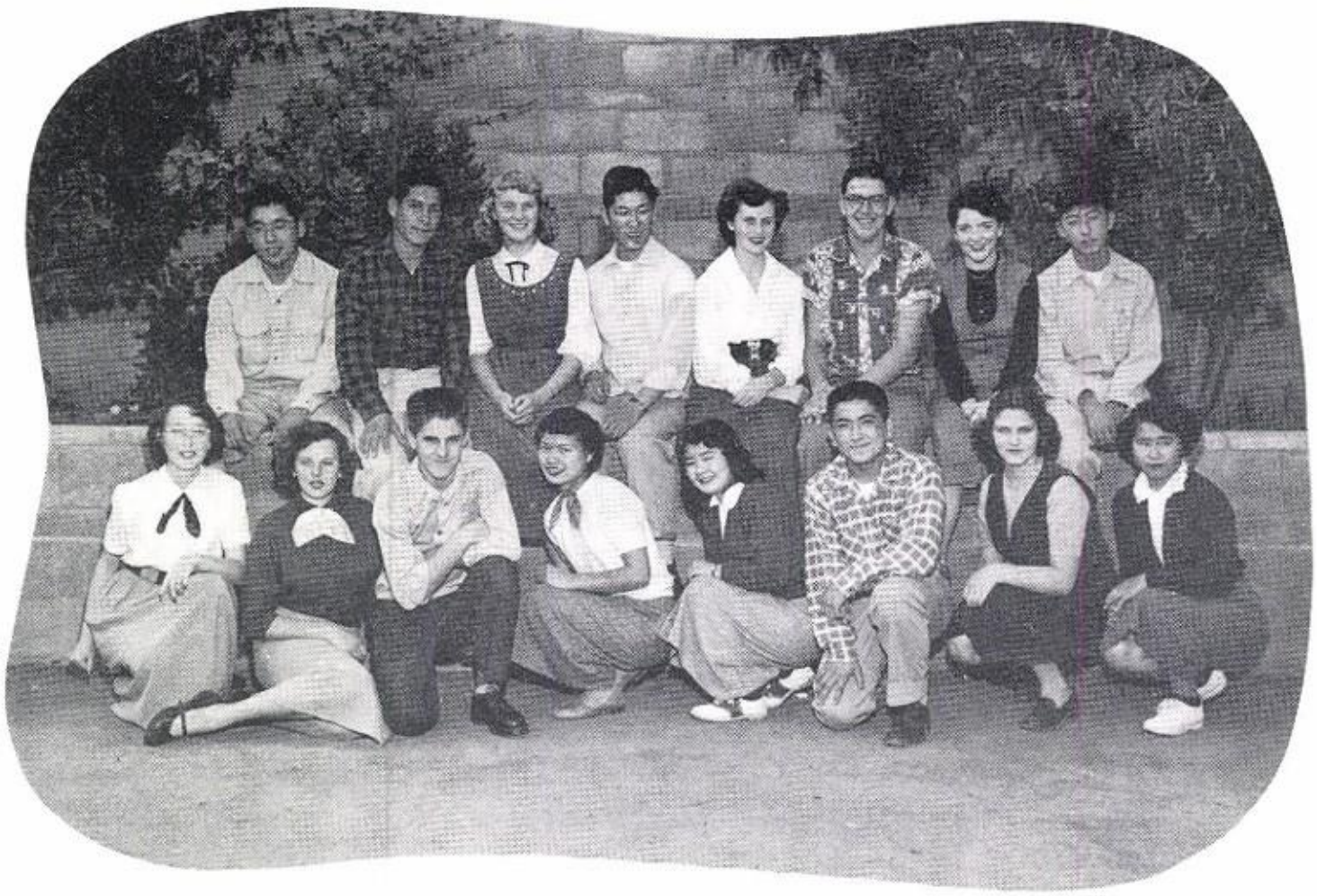

ROW I: Claudette Sicotte, Jan Kennedy, Wayne Lopes, Charlene Inamasu, Martha Takeda, Mel Okamoto, Faye Wood, Sumiye Higashi. ROW II: Seiichi Murakami, Phil Hernandez, Mary Louise Lindstrom, Hiromi Miyahara, Sandy Arroyo, Dick Silva, Kathy Heckabay, Ernie Umemoto.

ROW I: Andrew Tidwell, Barbara Lee, Akira Ouchida, Jerry Caelho, Jesse Donohue, Joanne Hamlet, Ernie Greene. ROW II: Vera Lopez, Birdie Medina, Jesse Guerrero, Eileen Seymour, Manuel Carvalho, Carol Peacock, Cedric Morgan, Ruby Bowens.

ROW I: Dave Parker, Jack Meisenback, Sonja Webb, Bob Nunea, John Diamond. ROW II: Rose Rodriguez, Pete Becerra, Nancy Hiromoto, Buddy Cabral, Evalyn Tomlinson, James Holseth, Phyllis Pedro, Dale Clark, Isabel Rodriguez, Don Periera.

ROW I: Eileen Maher, Bob Sands, Sybil Firszt, Jim Eddy, Keiko Tsukuda, Ken Kimura. ROW II: Ernestine Rogers, Doug Wright, Ann Fraylor, Paul Ashmore, Alice Stuart, Jack Rudd, Margie Green, Mickey Gomes, Bernice Mason.

Verra Stutznegger, Mike White, Frances Sparks, Arthur Cazares, Frances Palacios. ROW II: Leroy Karnes, Betty Carvalho, Tom Gillen, Edna Smith, Bob Ross, Yvonne Morrell, John Guarascio, Jeanne Polizzi, Anthony Speno, Jerry Thornton.

ROW I: Ed Williams, Pat Rose, Larry Stuefloten, Beverly Perry, Johnny Vertrees, George Inouye. ROW II: Sonja Erikson, Melvin Couchman, Joy Wilson, Shirley Brancato, Joyce Beagle, Tim Liston, Charlene Piazza, Jim Maxham.

ROW I: Janet Nishi, Keith Antes, Eileen Leckie, Sammy Cruz, Phyllis Vlasco, Robert Forbes. ROW II: Al Graciany, Gloria Silva, Walt Dabel, Joan Riley, Chuck Smith, Nadyne King, Jim Narvaez, Henrietta Irace, James Rogers.

ROW I: Dale Smith, Dick Krause, Rhojeanne Glover, Jack Lillard, Sandy Lane, Jim Stanfill, Dave Hopkins. ROW II: Bernice Sands, Toby Modal, Sharon Scholes, Richard Vaianisi, Pat Kent, Ed Gonzales, Sonja Wangsnes, Bob Callison, Nadja King.

We Played

Dances, parties, gabfests, picnics. — They were certainly a great part of our lives here. Many at James Lick not only learned their studies, but also learned of the value of wholesome enjoyment.

Dennis Cortez
Varsity Cheer Leader

Rosalie Deck
Varsity Cheer Leader

Pat Krantz
Head Varsity Cheer Leader

Anna Bondeson
30's Cheer Leader

Diane Duncan
30's Cheer Leader

Jean Sisemore
Head 30's Cheer Leader

Varsity

ROW I: Don Wade, Tom Ratliff, Ed Whitney, Dave Berry, Tony Weber, Shin Mune, Gary Rudd, Dick Krause, Fred Spitalere. ROW II: Jacinto Plata, Henry Aldama, Jay Banks, Don Wool, Richard Cortez, Bob Enos, Ken Namimatsu, Darrell Danker. ROW III: Jack Rudd, John Ventry, Tom Tatro, Ben Guzman, Ed Brewer, Bart Ferrera, Bill Roy.

First string for three years, dependable and aggressive Benny Guzman and Tom Tatro, Co-Captains for '54, have been towers of strength on offense and defense.

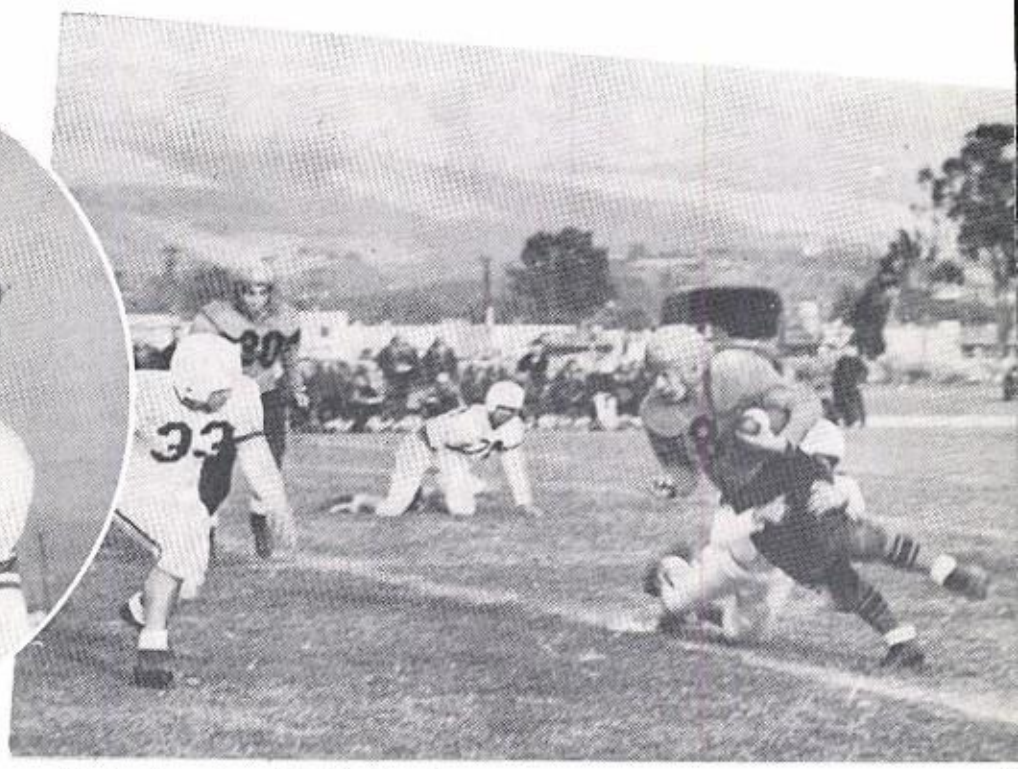

Plata heads off Washington ball carrier as Tatro makes the tackle.

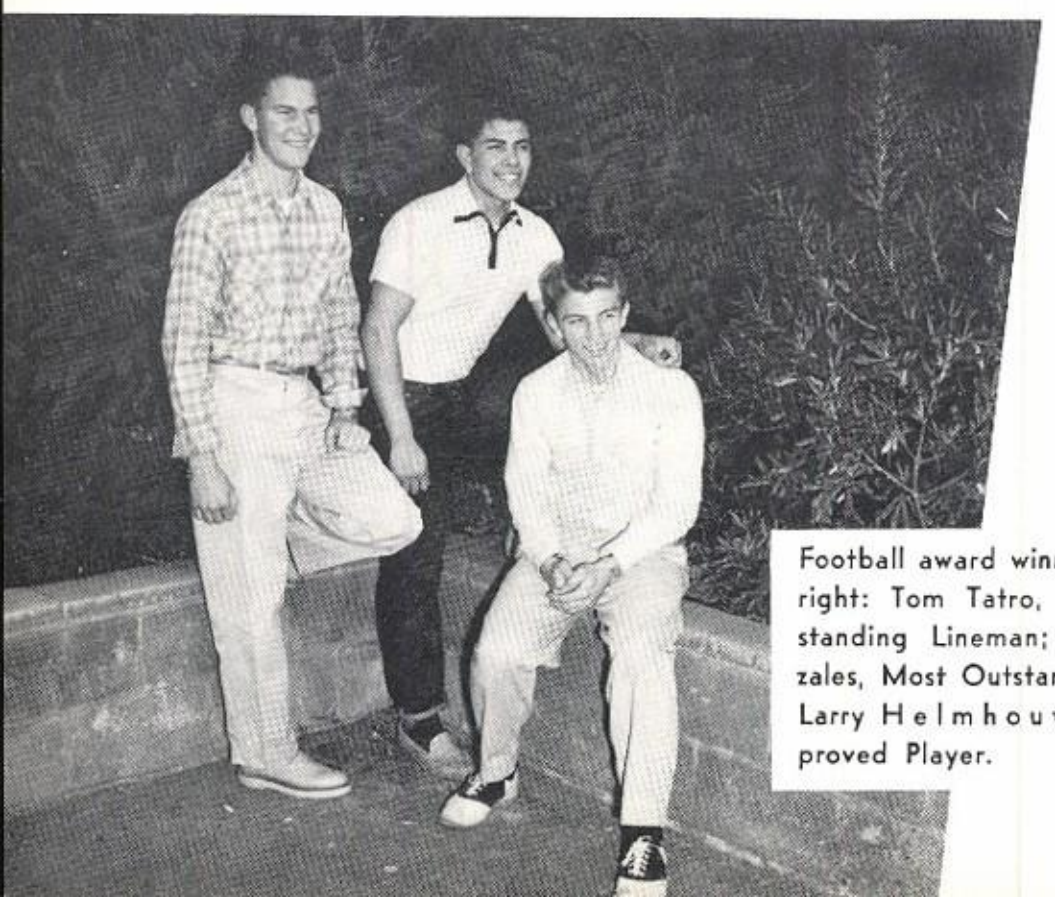

Football award winners, left to right: Tom Tatro, Most Outstanding Lineman; Ron Gonzales, Most Outstanding Back; Larry Helmhout, Most Improved Player.

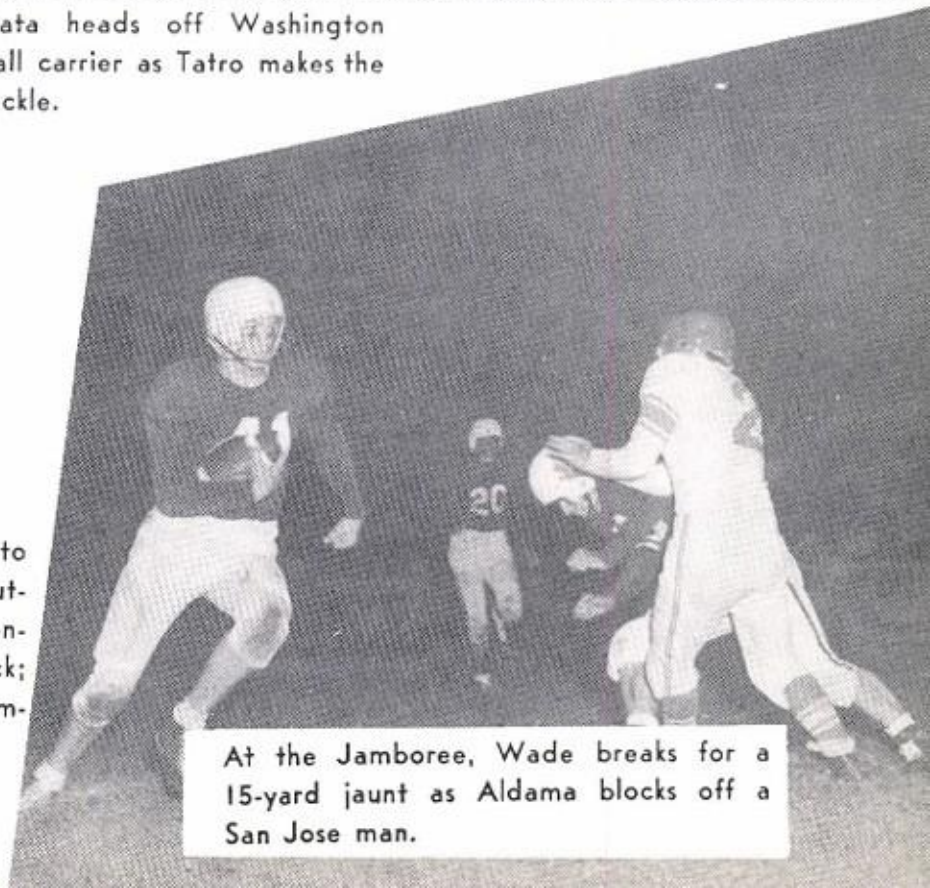

At the Jamboree, Wade breaks for a 15-yard jaunt as Aldama blocks off a San Jose man.

Football

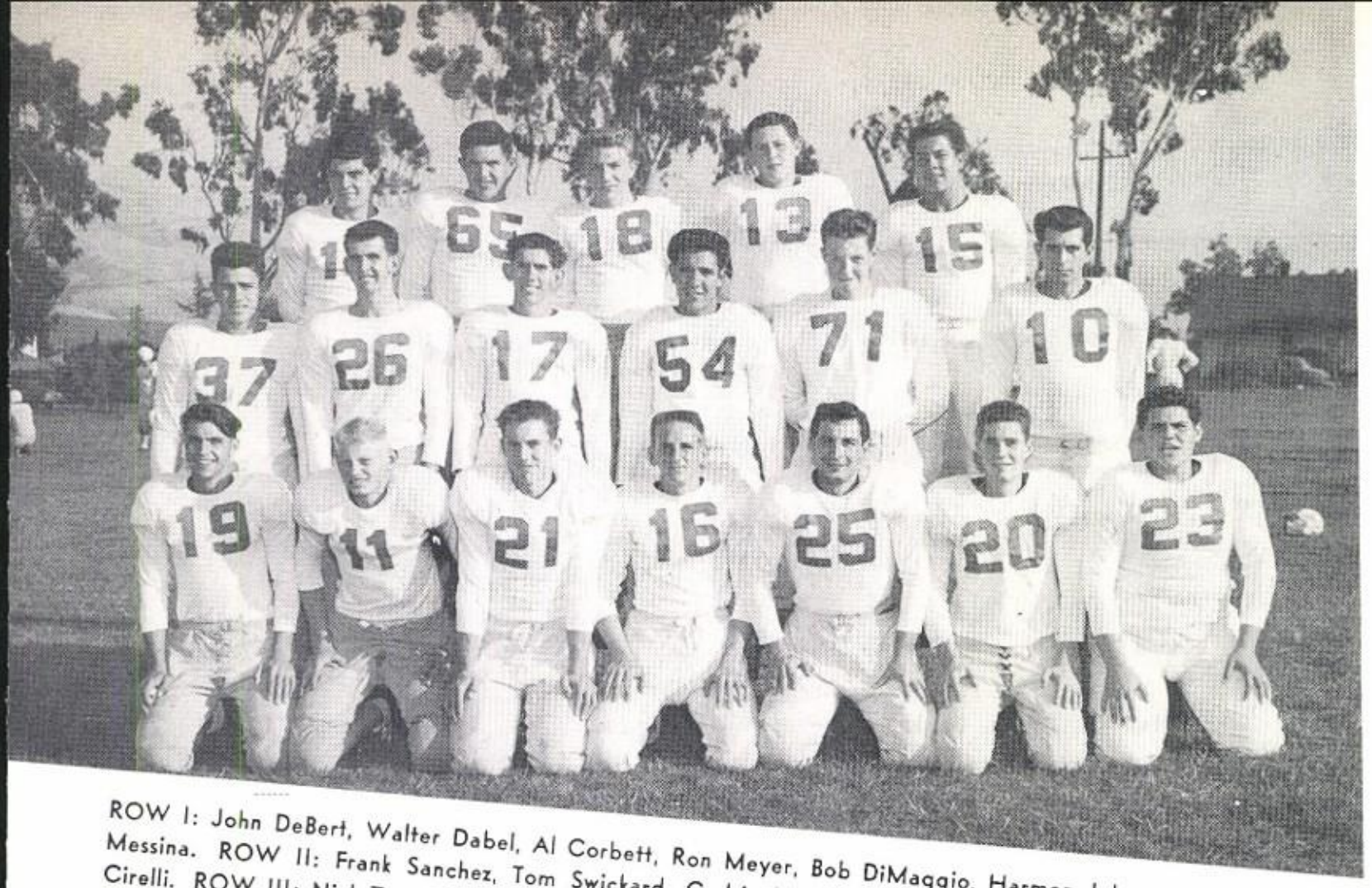

ROW I: John DeBert, Walter Dabel, Al Corbett, Ron Meyer, Bob DiMaggio, Harmon Johnson, Tony Messina. ROW II: Frank Sanchez, Tom Swickard, Cedric Morgan, Santos Villalba, Hal Penny, Bob Cirelli. ROW III: Nick Zoria, Ray Bravo, Larry Helmhout, Al Telles, George Inouye.

1953 Football Coaches, Ed Alliguie and Al Cementina directed a very determined team in 1953 which is indicated by the fine spirit that was shown. It will be hard to lose many of the seniors of '53; especially those who started to play fine football at the end of the season.

Billy Roy anchors Campbell's ball carrier.

Football managers. Left to right: Dave Purdy, Manuel Sepulveda, and Steve Erhart.

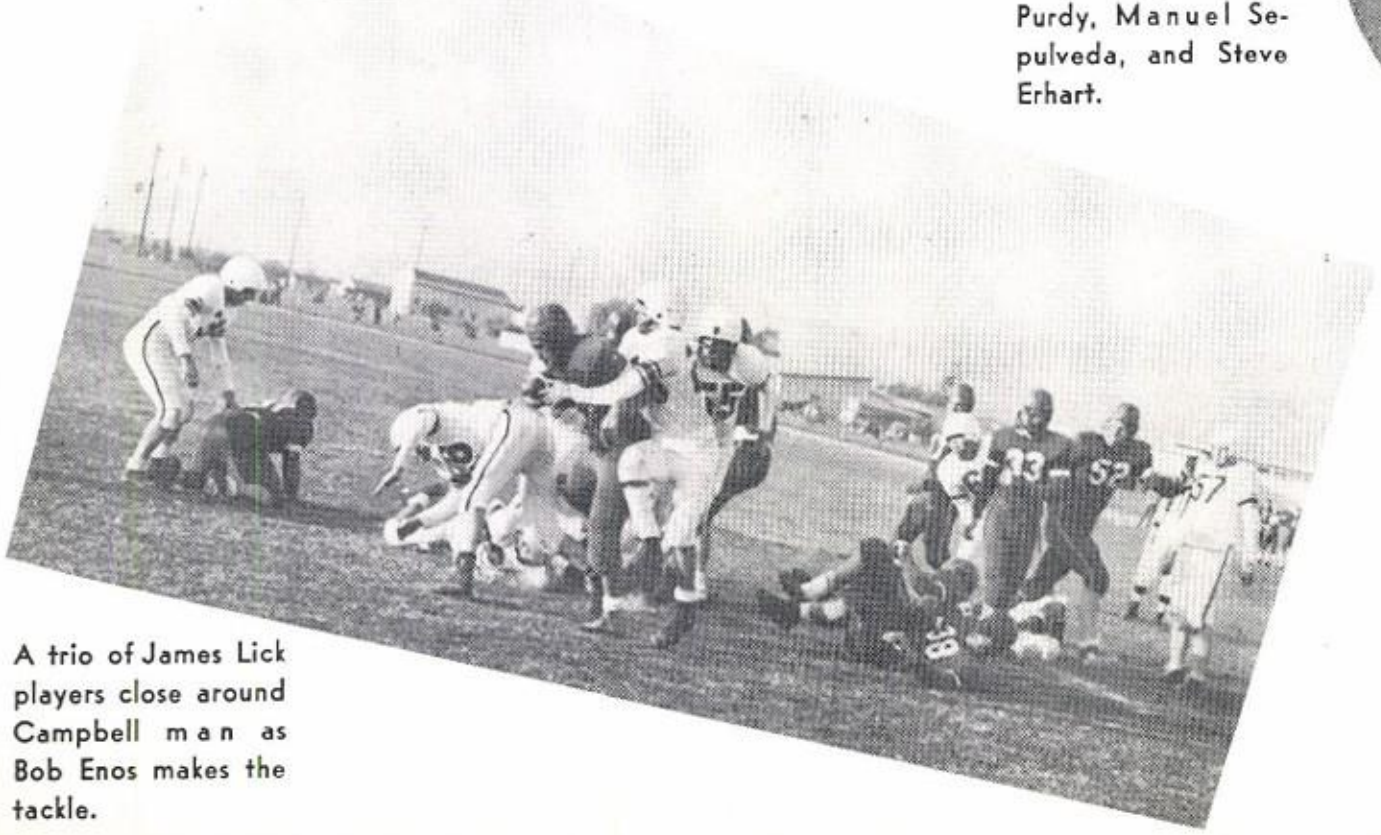

A trio of James Lick players close around Campbell man as Bob Enos makes the tackle.

LICK (Jamboree Qtr. Games)

6	Willow Glen	7
0	Lincoln	6
0	San Jose	6
0	*Santa Clara	13
18	*Washington	19
6	*Campbell	13
7	Palo Alto	21
7	*Fremont	14
23	*Los Gatos	13
6	*Mt. View	12
44	El Cerrito	13

* League games

B Football

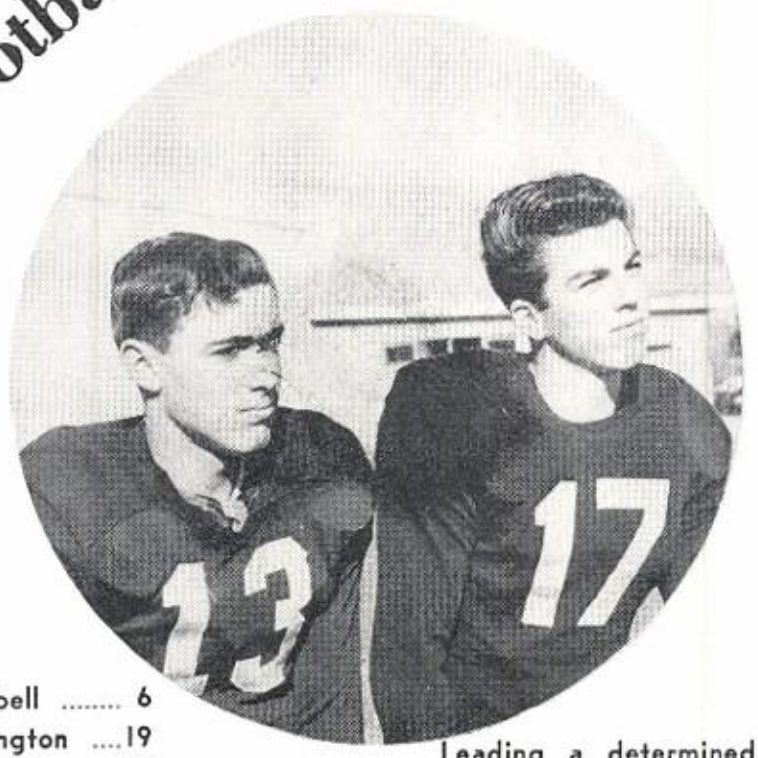

Leading a determined team, Co-Captains Larry Fisher and Tom Kelly showed great sportsmanship throughout the 1953 season.

Jim Hallmark blocks off a Campbell pass as Alex Trujillo comes up.

Lick..... 0	*Campbell 6
0	*Washington 19
12	*Santa Clara 37
33	*Los Gatos 13
18	Bellarmine 0
6	*Fremont 6
0	*Mt. View 0

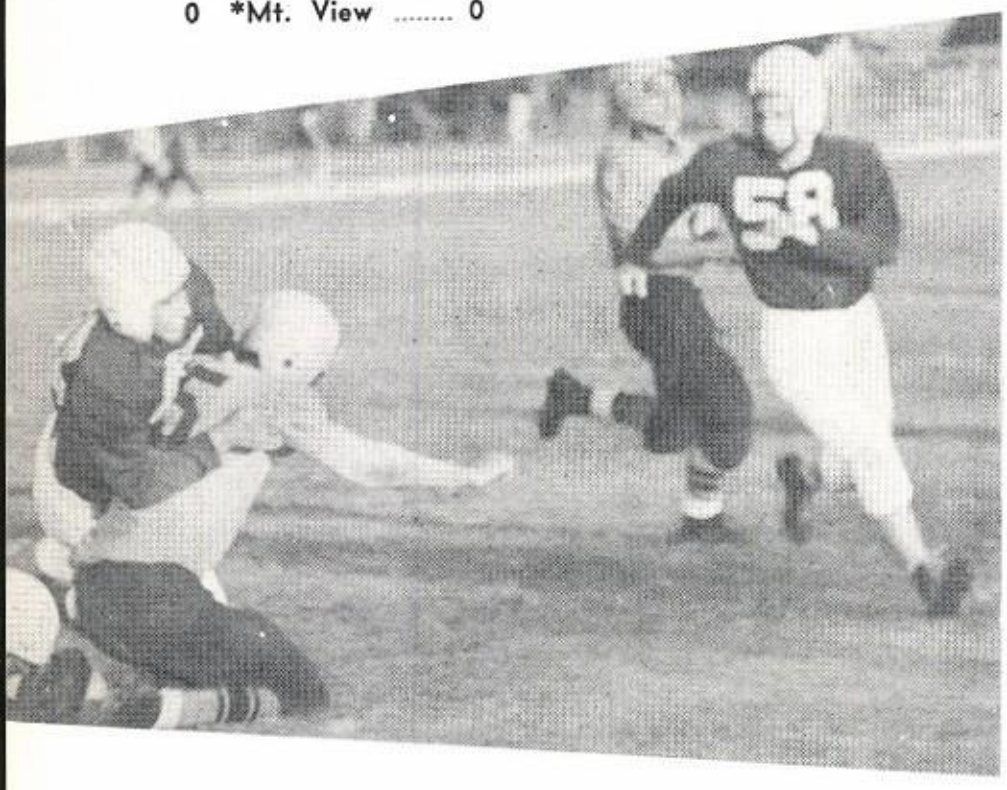

Bob Sands drops a Washington man as Jim Hallmark closes in.

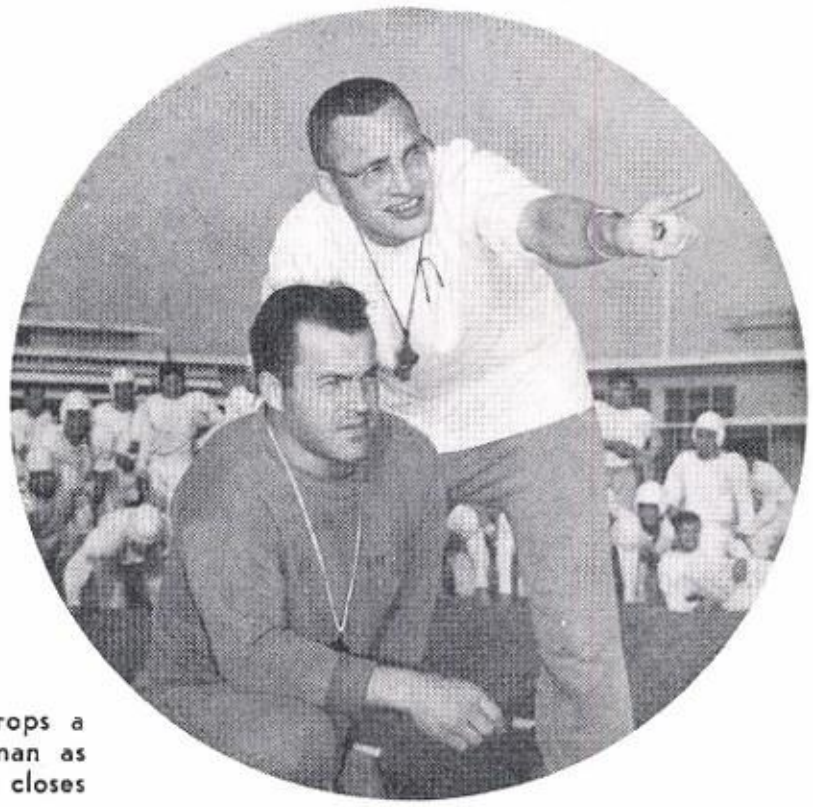

Coaches Vallercamp and Kloes directed a very hard-working team which demonstrated improvement throughout the season. The efforts shown by the team will be rewarding to next year's varsity.

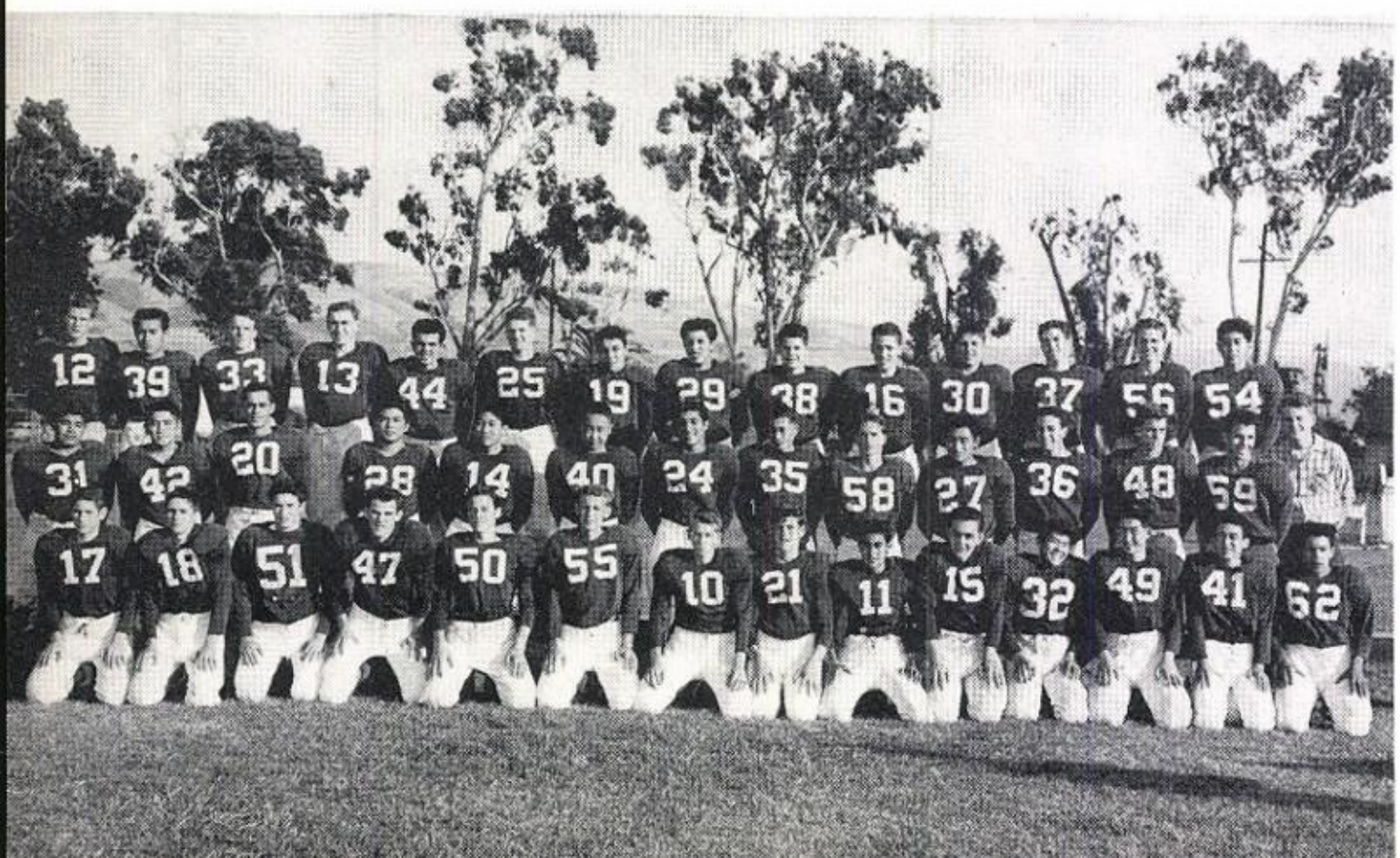

ROW I: Bob Sands, Keith Antes, Leland Belli, John Vertrees, Bill Fowler, Jim Narvaez, Del Slaughter, Leon Donohue, Bob Nunez, Paul Schifano, Yas Ban, Kiyoshi Sasaki, Mits Kumagai, Al Bracamonte. ROW II: Bob Murguia, Mel Okamoto, Makiano Madrid, Shigenori Aragaki, Iwao Shintani, Ken Mune, Alex Trujillo, Tom Kakinami, Jim Hallmark, Ed Kawazoe, Rick George, Jim LeGate, Al Garza, Ron Sharp, manager. ROW III: Bob Gaylor, Amador Cepeda, Jesse Donohue, Larry Fisher, Phil Macciarella, Tom Herschback, Noe Mendoza, Pedro Martinez, Jim Santa, Tom Kelly, Marty Fowler, Ernie Umemoto.

ROW I: George Markey, Paul Ashmore, Henry Gonzales, Ed Brewer, Larry Gessert, Carlos Sequeiros. ROW II: Manny Castaneda, Ron Gonzales, Steve Corbett, Leon Mason, Leon Donohue, Dick Silva.

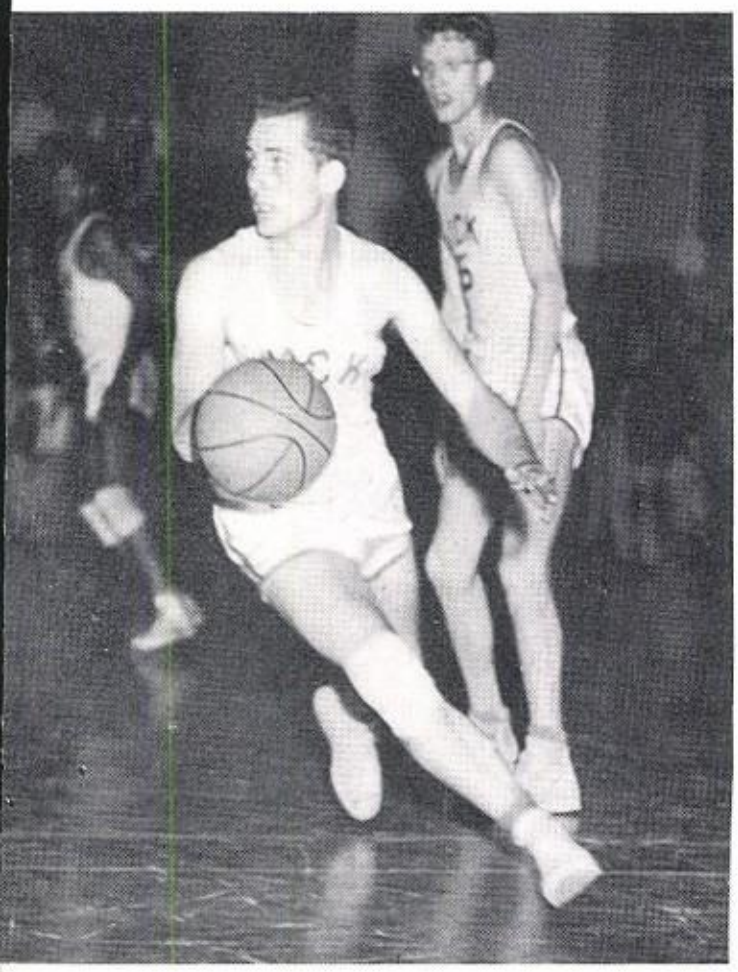

Steve Corbet makes a fast break and heads for paydirt.

Varsity Basketball

Lick	43	San Jose Tech	34
	55	San Jose J. C.	58
	30	San Jose High	45
	37	Salinas	49
	49	Willow Glen	54
	42	Santa Cruz	43
	46	*Washington	41
	35	Bellarmine	42
	40	*Santa Clara	38
	39	Amador	28
	54	*Los Gatos	46
	32	Lincoln	42
	40	*Campbell	50
	45	Bellarmine	43
	64	*Live Oak	42
	30	Gilroy	41
	47	*Mt. View	52
	42	*Fremont	37

*League Games

Headed by Coach Leo Murphy and co-captains Ron Gonzales and Ed Brewer, the 1954 basketball season was very successful. The fine spirit and hard work which was shown through the season rewarded in a second place win in the SCVAL.

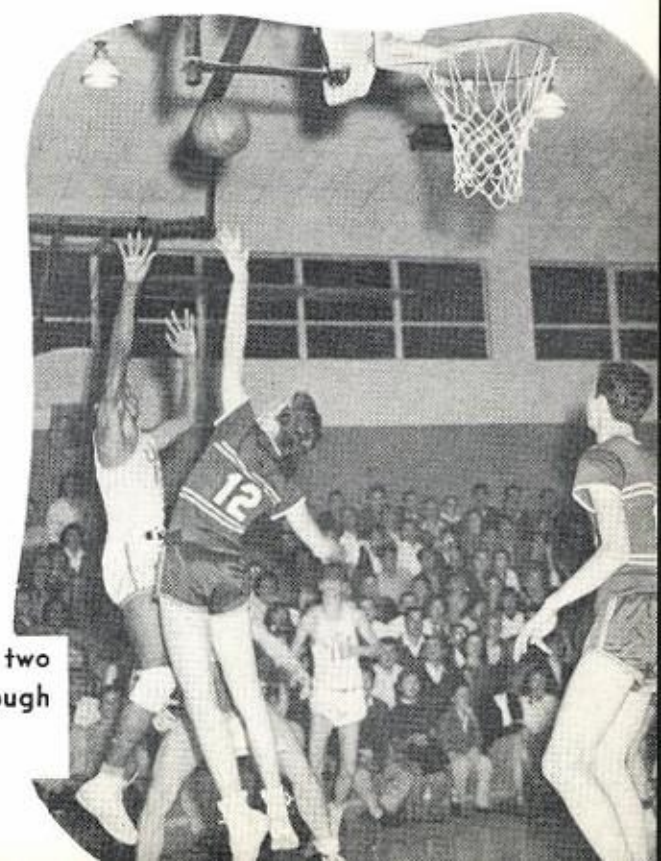

Ed Brewer sinks two digits in the tough Campbell game.

Basketball

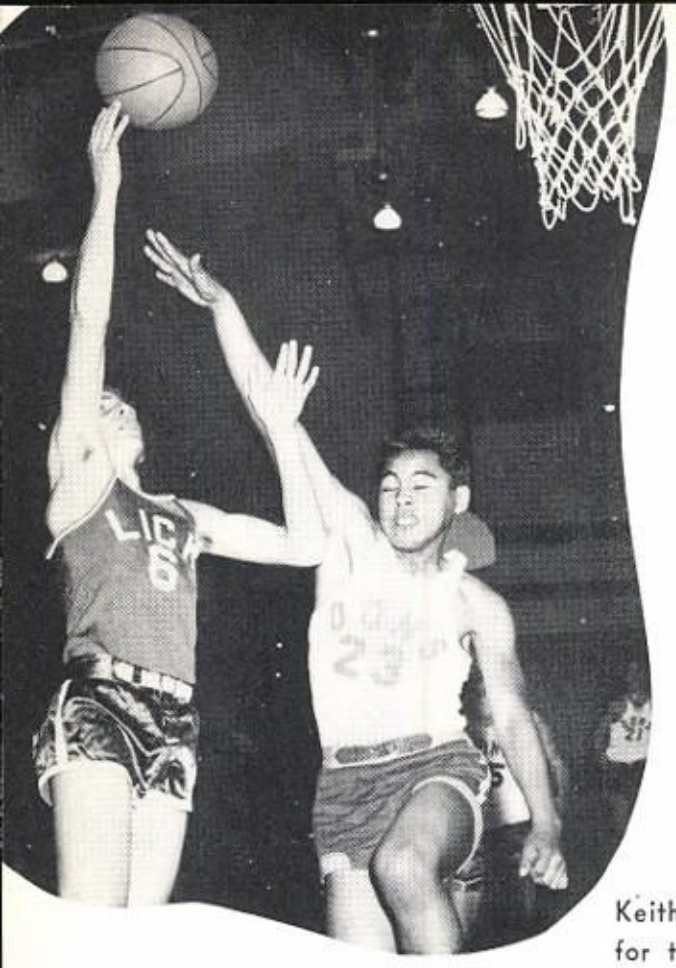

Keith Antes goes high for two digits.

Keith Antes tries to snatch the ball away from Mt. View man.

Lick

33	San Jose Tech	19
45	San Jose	25
39	Salinas	51
42	Willow Glen	46
47	Santa Cruz	30
27	*Washington	39
32	Bellarmine	23
29	*Santa Clara	28
41	Amador	35
44	*Los Gatos	45
41	Lincoln	46
37	*Campbell	41
31	Bellarmine	17
53	*Live Oak	44
47	Gilroy	39
32	*Mt. View	37
35	*Fremont	31

*League Games

Coach Dan Fukushima instructed a very hard working team which was led by Captain Tom Hunt.

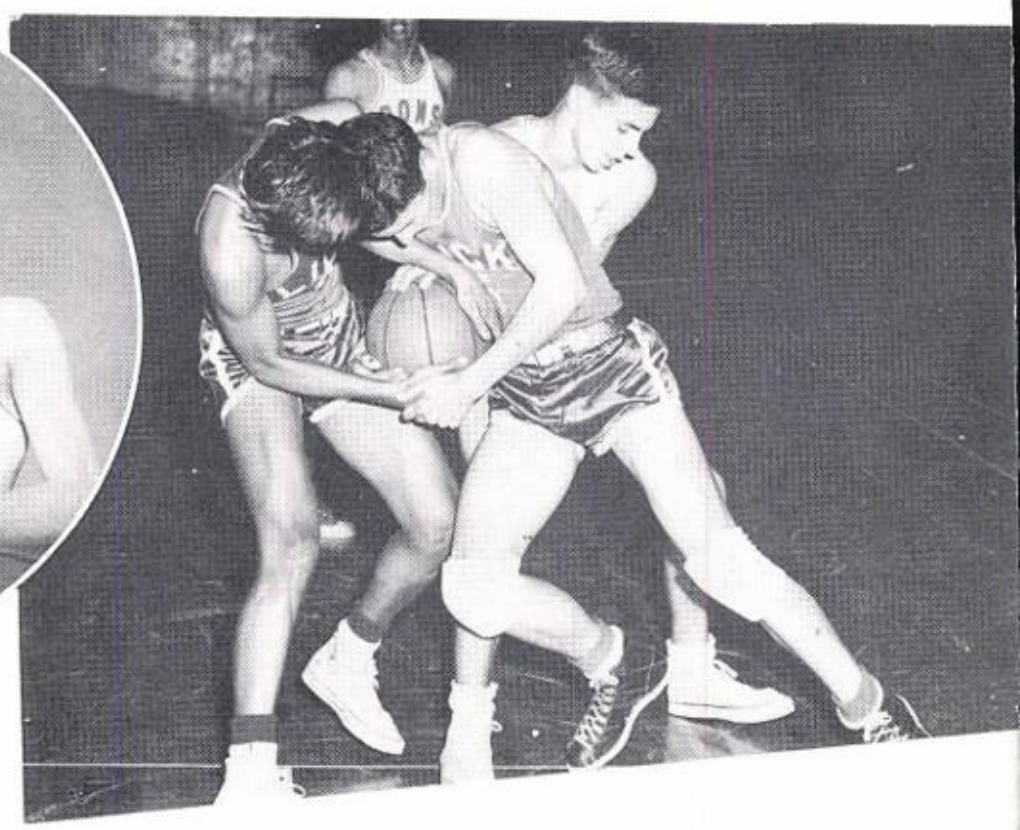

Bob Ganzagan and Tom Hunt struggle for control of the ball against the Dons.

ROW I: Hiromi Miyahara, Bob Ganzagan, Tom Hunt, Keith Antes, Phil Hernandez, Rich Rameriez. ROW II: Bill Fowler, Bob Sands, Earl Dorsey, Larry Helmhout, Jim LeGate, Ron Meyers.

C and D Basketball

ROW I: Ken Sisemore, Pete Mesa, Ed Alvarez, Mike Munoz, Oscar Figueroa, Akira Ouchida. ROW II: Jerry Santiago, Don Andrade, Pat O'Neil, Jim Caglia, Carlos Saldivar, Bob Nakamura.

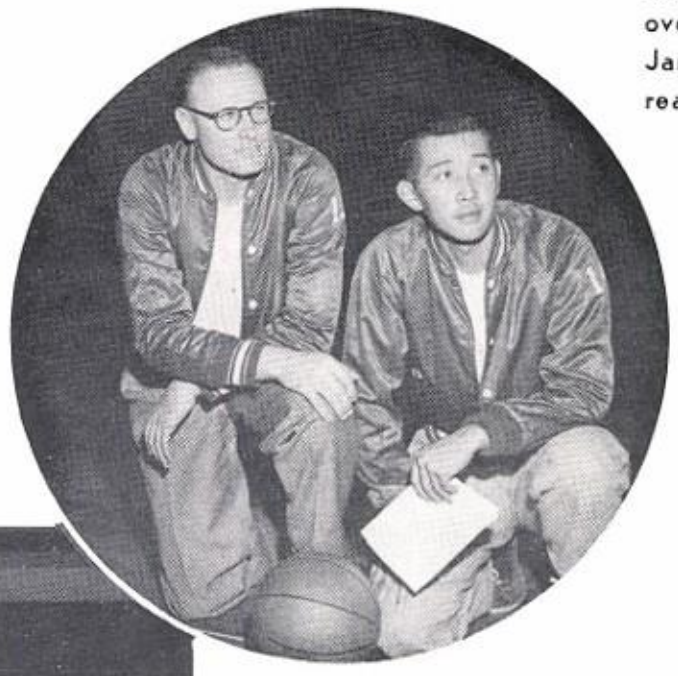

Coaches Leo Murphy and Dan Fukushima.

Jerry Ikegami jumps high to overtake Campbell man. James Waller (22) stands ready.

Jerry Santiago goes high for two points.

ROW I: Tom Hansen, James Waller, Ronnie Sands, Don Reid, Bob Ramirez. ROW II: Jerry Caglia, Tony Christensen, Preston Brunst, Jerry Ikegami, Tom Weaver.

Varsity Baseball

ROW I: Tom Hunt, Ed Whitney, John DeMaria, Frank Valdez, Darryle Escalante, Ron Sanguinette, Phil Hernandez. ROW II: Manager Chuck Osier, Warren Heyfron, Harmon Johnson, Steve Corbett, Ruben Aldama, Paul Bender, Bob Enos, Manager Steve Erhart. ROW III: Manager Richard Rogers, Gary Rudd, Don Wade, Bart Ferrera, Ken Krause, George Markley, Gary Antes, Manager Gary Simeral.

Coach John Mason instructed a very hard working team of which we can be proud.

Third baseman, Paul Bender, makes a fast pickup.

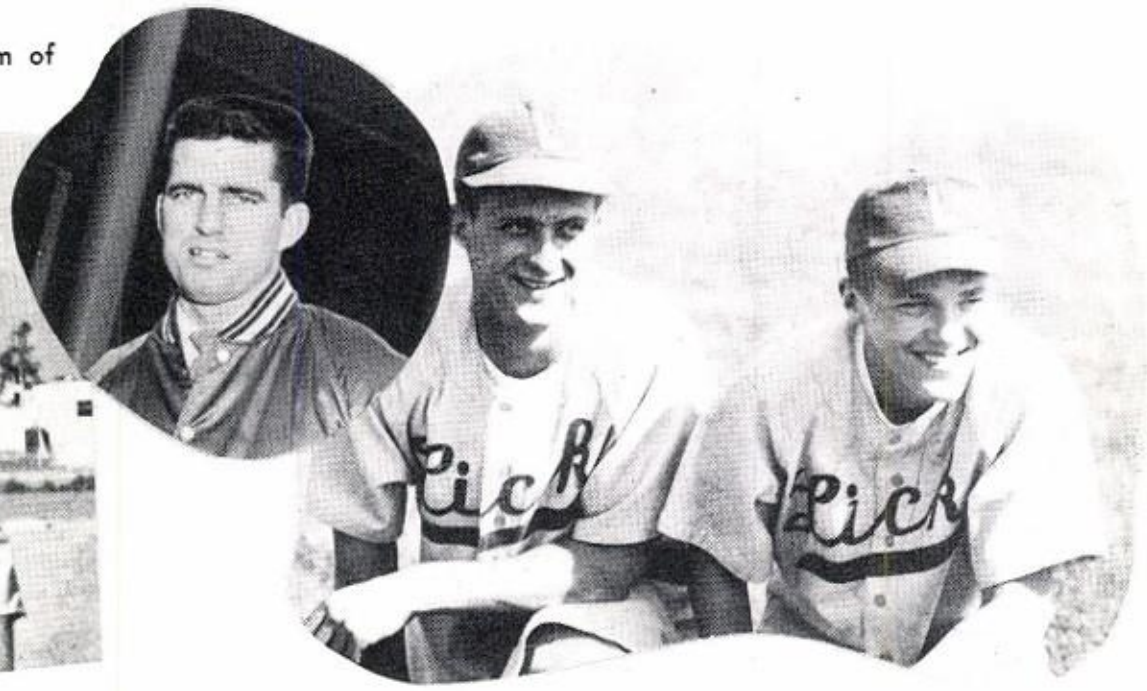

Sharing the post for 1953-54 co-captains are Bart Ferrera and Dave Berry who lead an enthusiastic team.

Lick	1	Stanford Frosh	5
	4	Bellarmine	3
	4	Lincoln	6
	3	Willow Glen	5
	6	San Jose JC	5
	7	State Frosh	8
	5	San Jose Tech	0
	4	Palo Alto	3
	1	*Fremont	10
	3	Willow Glen	1
	3	*Washington	4
	9	San Jose Tech	1
	0	*Santa Clara	1
	1	Santa Clara U	11
	0	State Frosh	9
	3	Bellarmine	17
	1	*Los Gatos	11
	2	San Jose	1
	3	*Campbell	0
	3	*Live Oak	0
	5	Bellarmine	6
	0	*Mt. View	2
	6	San Jose	11

*League Games.

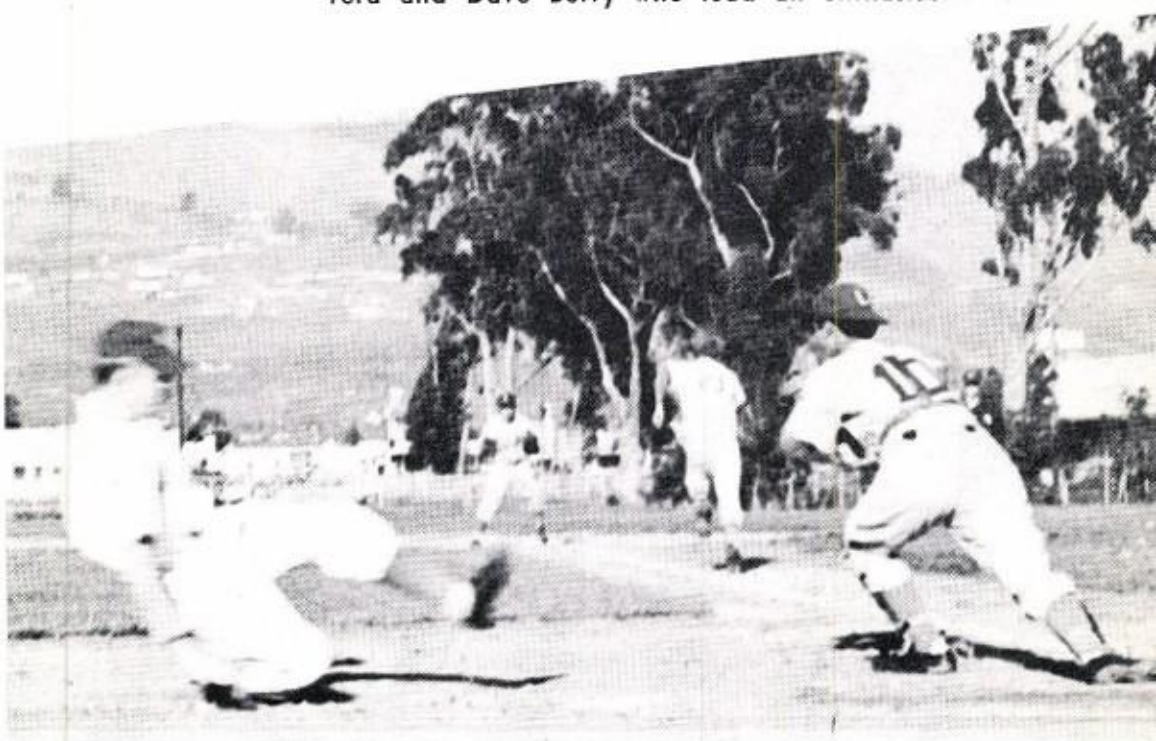

Frank Valdez makes a fast double play.

Frosh. Soph. Baseball

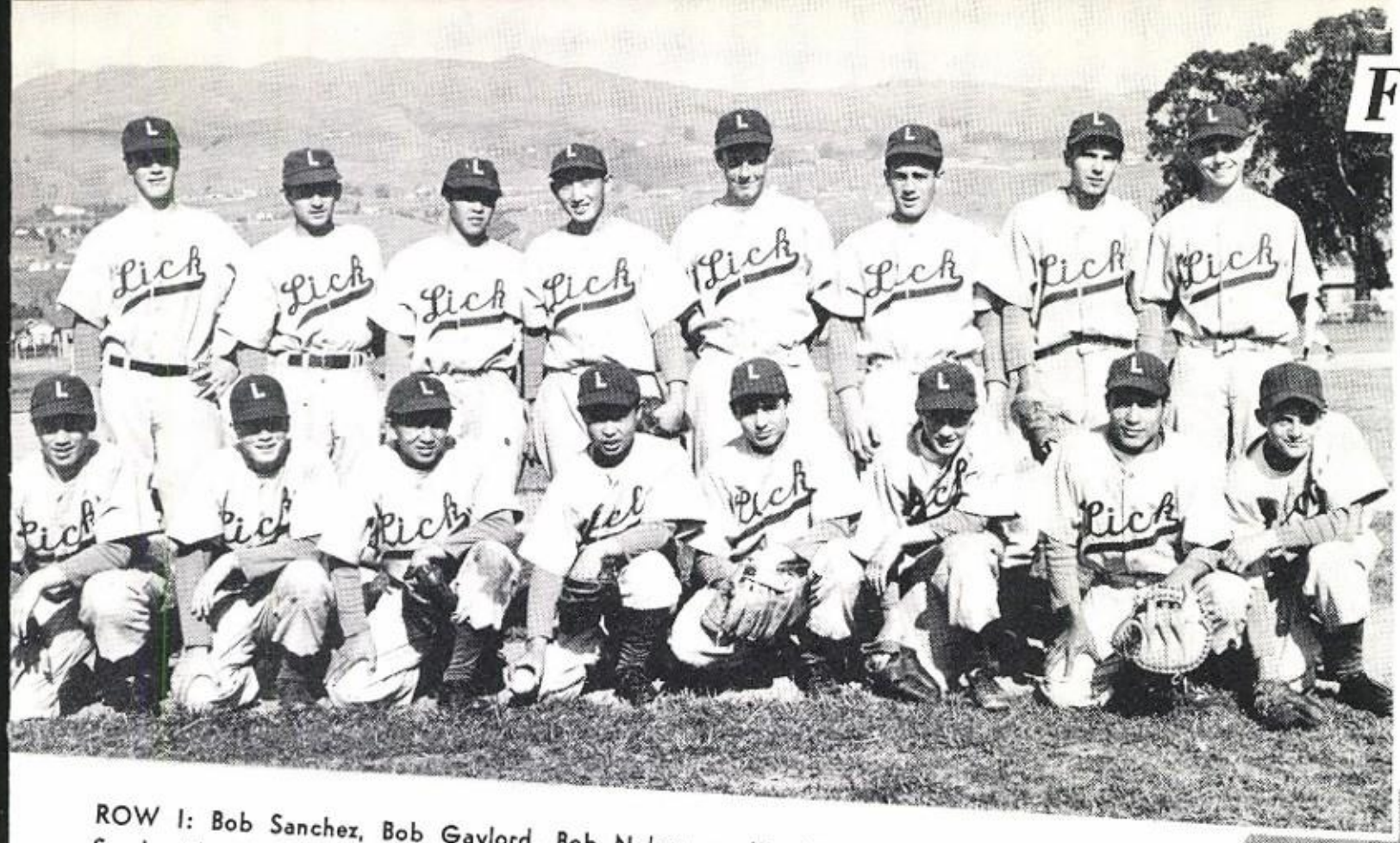

ROW I: Bob Sanchez, Bob Gaylord, Bob Nakamura, Kin Mune, Jerry Santiago, Ronnie Sands, Alex Trujillo, Barry Bandera. ROW II: Leon Donohue, Julio Escamilla, Ya Ban, Ed Santo, Harold Penny, Frank Sanchez, Leroy Pieracci, Marty Fowler.

1954 SCVAL Champions

Lick	4	Bellarmine	7
	4	Lincoln	11
	9	Willow Glen	4
	4	Sequoia	7
	2	Bellarmine	1
	0	Sequoia	6
	24	*Fremont	1
	11	Willow Glen	6
	3	*Washington	1
	13	Lincoln	5
	4	*Santa Clara	2
	3	Washington	0
	4	Washington	3
	3	Bellarmine	1
	3	San Jose	2
	2	*Campbell	0
	15	SJ Tech	0
	5	Live Oak	3
	6	*Mt. View	4
	6	San Jose	5

*League Games.

Co-captains for the 1954 season are Barry Bandera and Leroy Pieracci.

Coach Will Concklin instructed a versatile team which is shown by their top performance.

Barry Bandera slugs the ball for a two-base hit.

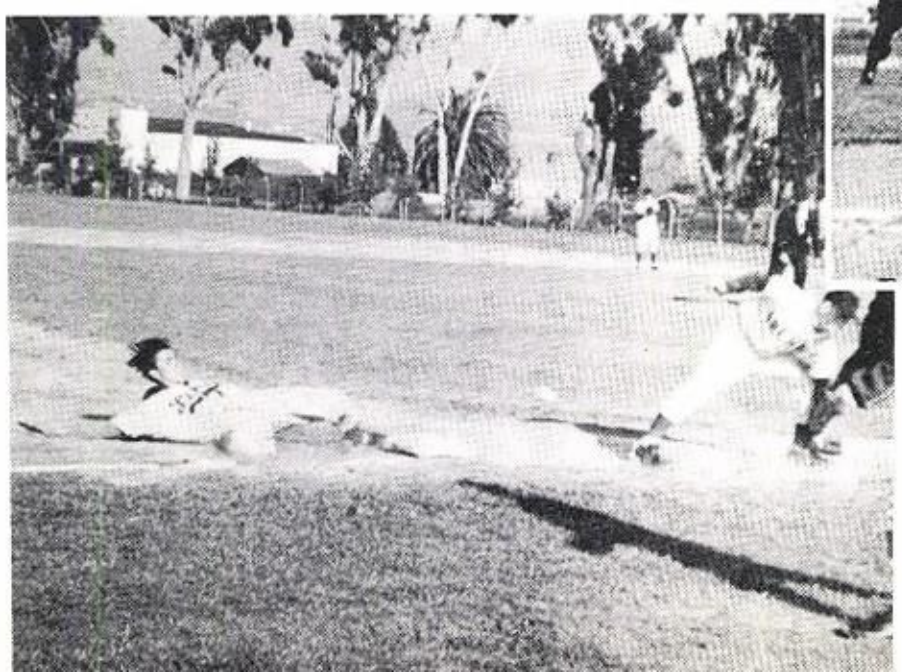

Leroy Pierraci slides into third as Fremont third-sacker misses the ball.

Varsity Track

ROW I: Peter Leon, Sal Torres, Jim LeGate, Jim Traylor, Carlos Saldivar, Larry Fisher, Manuel Carvalho, Henry Espinosa, Allan Rogers, John Aguiar, Dean Fenley. ROW II: Russ Ray, Del Slaughter, Don Jones, Ed Vandermeulen, Jack Rudd, Tom Kelly, Jim Maxham, Jim Haynie, Sam Chacon, Nick Zoria, Jack Lawrence. ROW III: Manager Homer Hidalgo, Warren Sadler, Dick Smith, Ed Brewer, Tony Buonocore, Tom Ratliff, Cedric Morgan, Gary Antes, Mauri Reeder, Henry Aguilar, Roy Garrison, Manager Gilbert Archibeque.

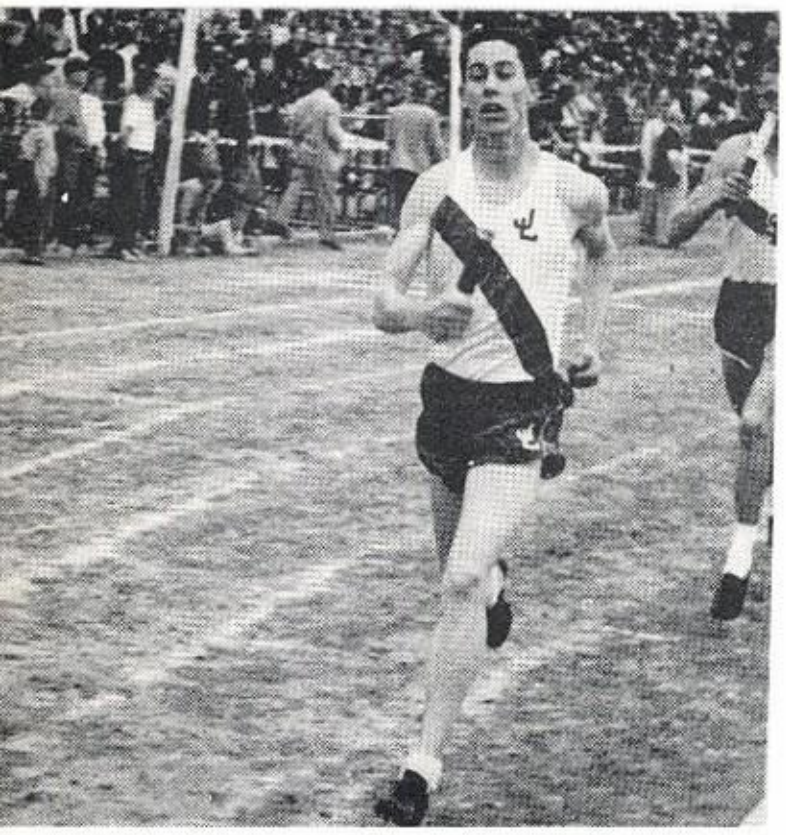

Al El Cerito, Gary Antes finishes the medley relay.

1954 SCVAL Champions

Best SCVAL record at James Lick.

Name	Event	Time
John Aguiar	100 yds.	10.1
John Aguiar	220 yds.	22.5
John Aguiar	440 yds.	52.4
Russ Ray	880 yds.	2:07.5
Gary Antes	Mile	4:39.2
Ed Brewer	120 H.H.	15.3
Ed Brewer	180 Lit.	20.7

Name	Event	Distance
J. D. Chastain	HJ	5' 8"
Jack Lawrence	BJ	20' 8"
Jack Lawrence	HSJ	40' 10½"
Jim LeGate	PV	11'
Larry Fisher	Shot	42' 4"
Warren Sadler	Disc	123' 9½"

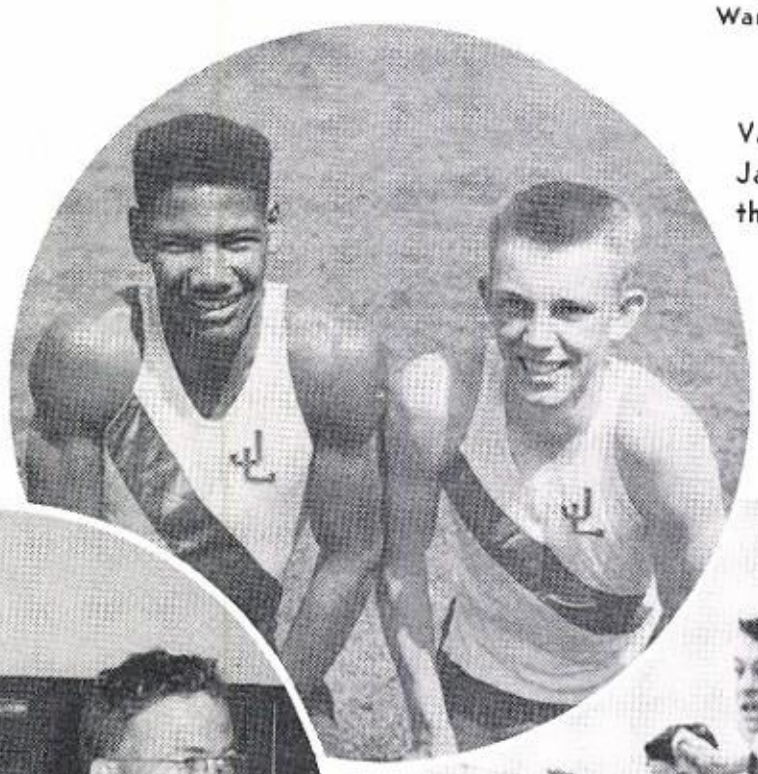

Varsity Co-captains Ed Brewer and Jack Lawrence showed great enthusiastic sportsmanship.

Lick	65½	*Fremont	56½
75		San Jose	37
97		*Washington	25
83		*Santa Clara	39
29		Salinas	82
74		*Live Oak	27
66		*Los Gatos	56
62		*Campbell	60
48		Bellarmine	64
73		*Mt. View	49

*League Games.

Supporting the track team with their hardworking efforts are Coaches Al Cementina and William Sullivan.

Jim Haynie goes over the high barriers.

B Track

ROW I: Joe Mora, Ernie Gomez, Bob Karpen, Ernie Umemoto, Bob Nunoz, Tony Anello.
ROW II: Noe Mendoza, Benny Fiscalini, Jack Miesenbach, Mike Munoz, Paul Ashmore, Larry Helmhout, Ned Spina, Ralph Rowe.

Keith Antes romps to victory in the All-City 1320-yd. run.

Lick	26	*Fremont	96
	40	San Jose	62
	89	*Washington	29
	53	*Santa Clara	70
	20	Salinas	93
	67	*Live Oak	20
	51	*Los Gatos	74
	47	*Campbell	70
	71	Mt. View	51

*League Games.

Co-captains for the 1954 season are Larry Helmhout and Dean Fenley.

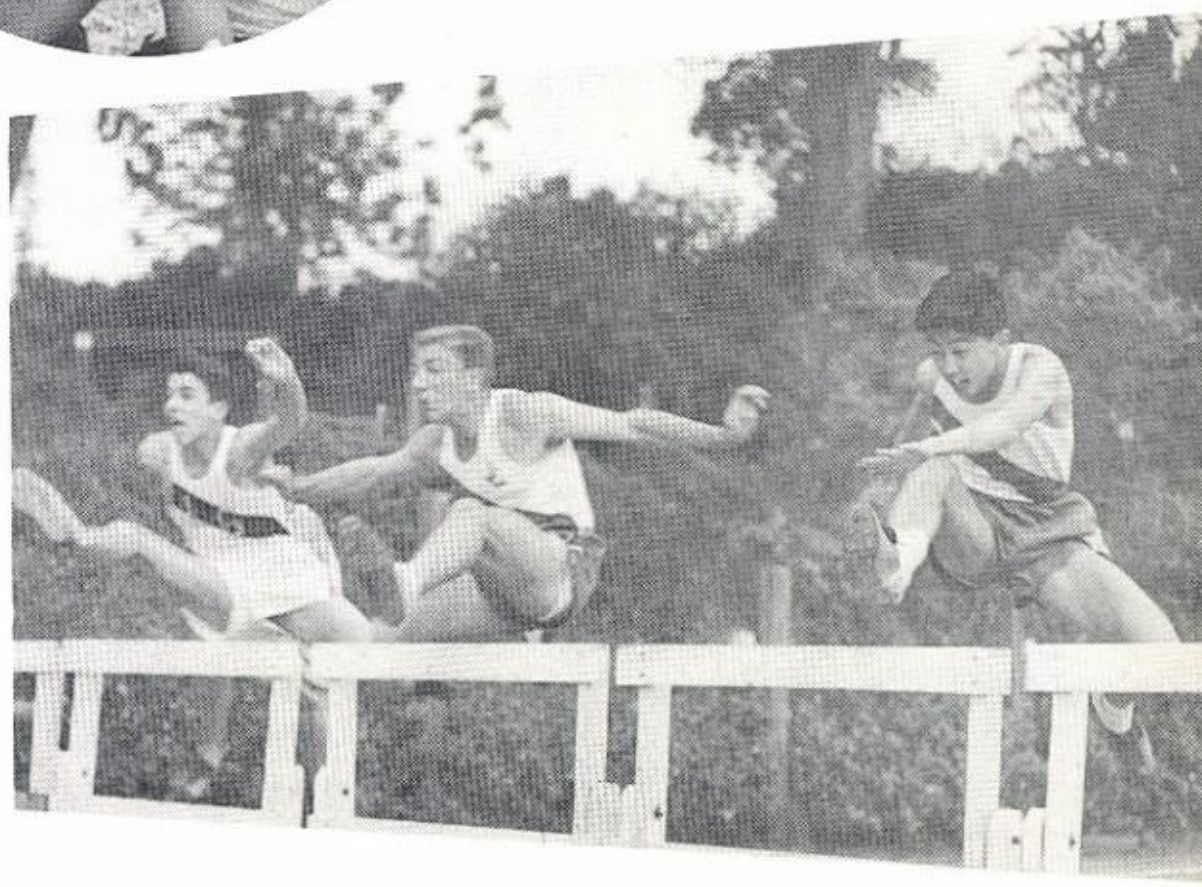

Helmhout and Umemoto go over the high hurdles in trying to beat Los Gatos man.

Mits Kumagai breaks the tape for a fast 75-yard dash.

Harry Tirado goes over the low barriers.

C and D Track

ROW I: D Team: Tomio Uchiyama, Ernest Uyeda, Harry Tirado, Captain George Takata. ROW II: C Team: Dan Ruiz, Roy Lusk, Captain Mits Kumagai.

Cross Country

ROW I: Jim Adamson, Dean Fenley, Allen Rogers, Coach Bill Sullivan. ROW II: Dick Smith, Gary Antes, Bob Karpen, John Ramsey, Bill Bartleson, Larry Stuefloten, Jim Maxham, Dick Bryant, Bob Callison.

Gary Antes takes a first place in the cross-country race at James Lick.

Wrestling

SCVAL award winners are Jim Hallmark, Al Graza, Jay Banks, and Bob Tokiwa.

ROW I: Louie Medina Bob Tokiwa, Jim Hallmark, Al Graza, Roy Lusk, George Inoye, Maynard, Alves, Mike Munoz.

ROW II: Bernard Wehinger, Jay Banks, Manuel Rodriguez, Henry Aldama, Larry Fisher, Richard Cortez, Nick Zoria.

Lick	34	Gilroy	13
	28	Sequoia	19
	19	San Jose	24
	32	Salinas	12
	24	Hayward	21
	28	Palo Alto	15
	*28	Los Gatos	20
	3	Hayward	29
	31	Salinas	15
	20	Sequoia	26
	*31	Santa Clara	15
	34	Menlo-Atherton	15
	43	Gilroy	10
	*28	Fremont	17
	*13	Campbell	29

Captain Jay Banks receives an award for outstanding wrestling from Coach Don Campagna.

Jay Banks practices with Al Graza in preparation for a meet.

ROW I: David Deutsch, Rudy Rivas, Lonny Christensen, Jim Eddy, Bernard Wehinger, Jim Traylor, Ralph Gamboa, Larry Simmons, Tom Kakinami. ROW II: Jim Hallmark, Rodney Gilstrap, John McKinney, Bob Murguia, Allen Ehlman, Al Bandara, Tom Weaver, Tal Rhea, Bob Miller . ROW III: Manager, Albert Monette, Dave Parker, Jess Brown, Dan Eggink, Bob Walls, Leroy Broggi, Don Andrade, Pete Fonde, Richard Peacock, Paul Welles; Manager, Tom Malberg.

Coach Irvin Faria talks with A captain Jim Eddy and B captain Bob Miller.

Gymnastic and Golf

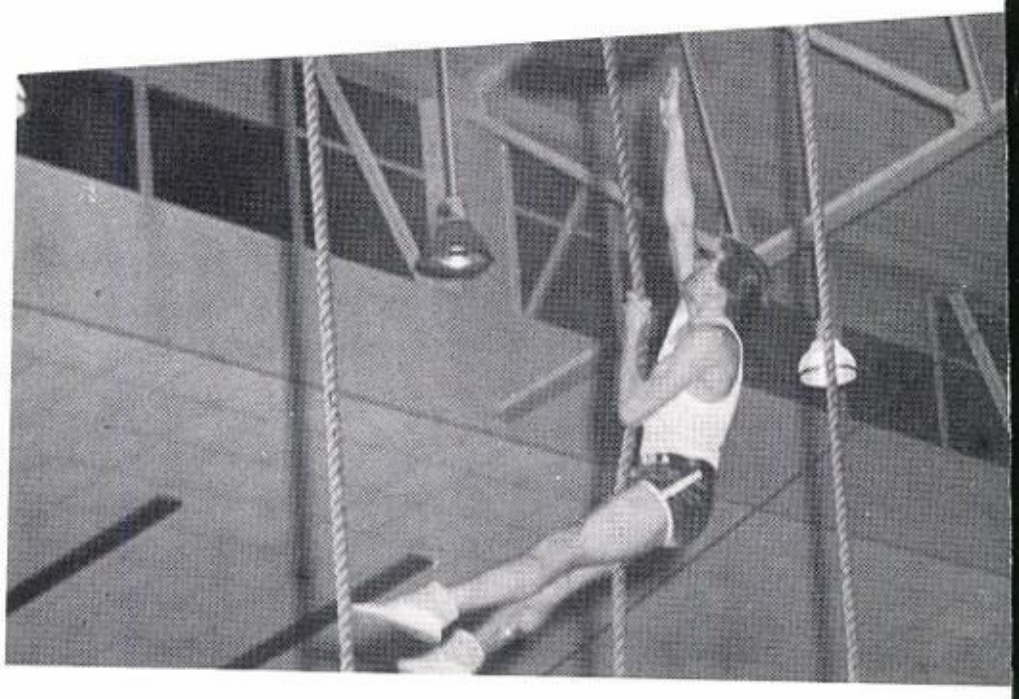

Joe Deck makes a fast climb to the top.

Coach Tom Dusek was largely responsible for the success of our golf team.

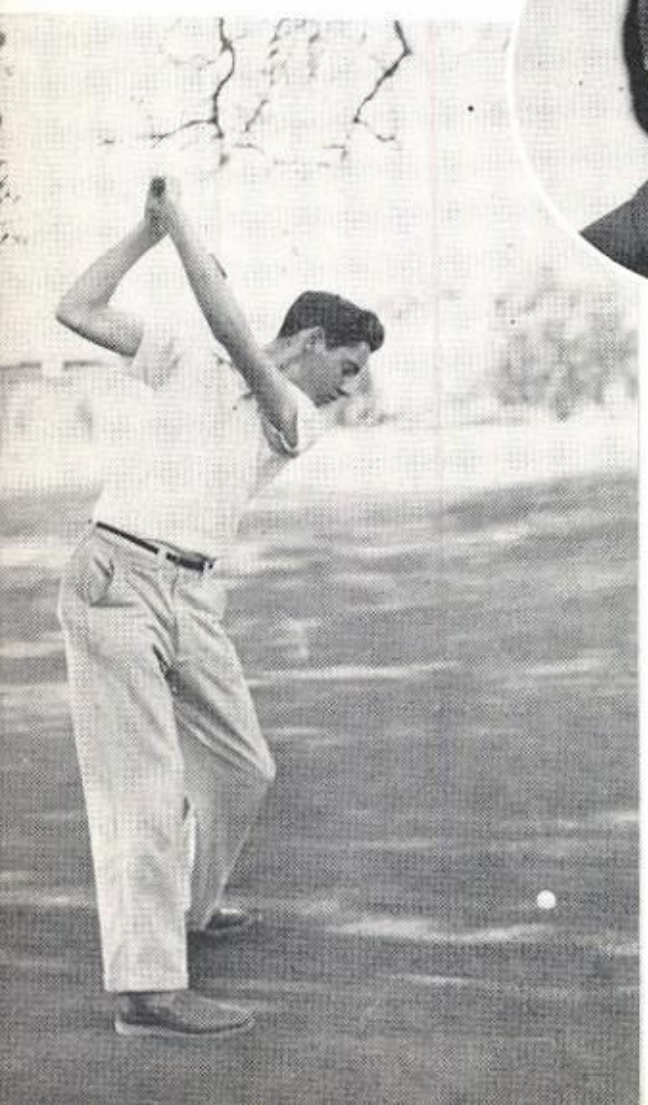

Captain Eddie Duino tees off for a long drive.

ROW I: Eddie Duino Jr., Mark Rasmussen, Bob Hunter, Bob Forbes, Coach Tom Dusek . ROW II: Bob Owen, James Kenneally, Glenn Ford, David Langlois, Wayne Pease.

Mrs. Baker
Advisor

Miss Shindledecker
Advisor

Miss Borello
Advisor

Girls' Sports

Kay Nomi
G.A.A. President

Anita Escalante, vice-president; Beverly Frates, historian; LaWana Rudy, treasurer; seated, Ann Vega, secretary.

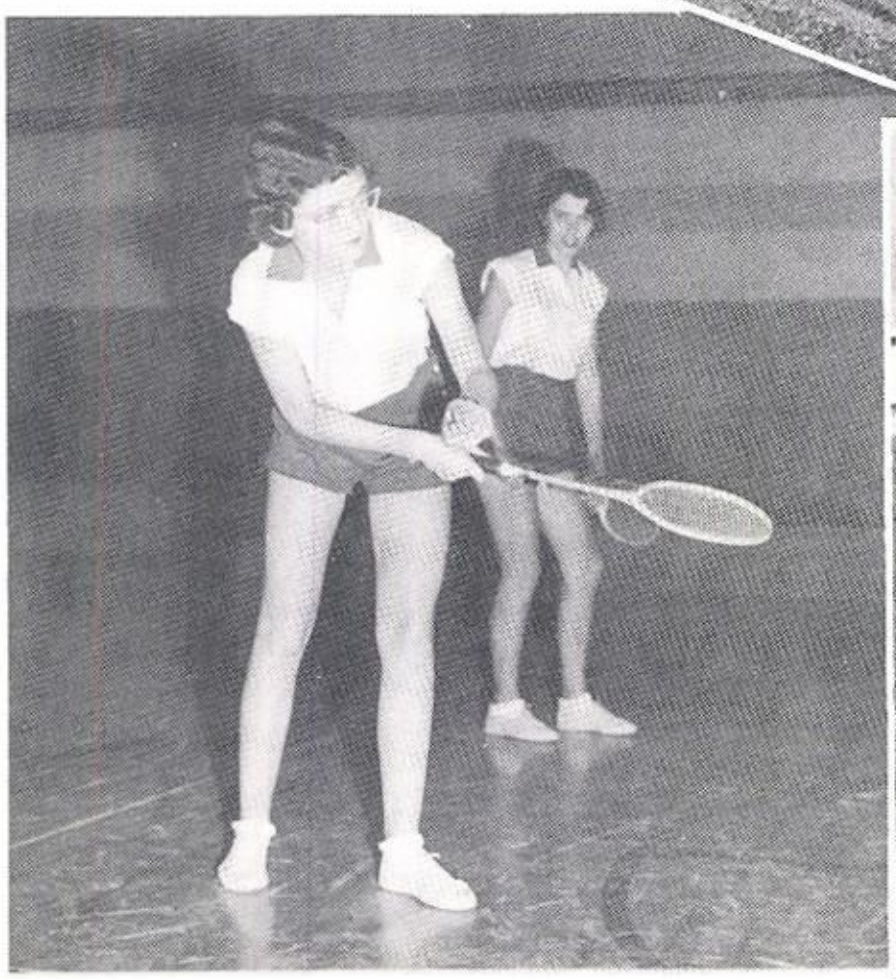

ROW I: Bernie Sands, Judy Hubbord, Janet Bilker, Kay Nomi, Lynne Brunst, Jean Schmoldt, Eileen Leckie. ROW II: Penny Wool, Carolyn O'Connell, Ann Vega, Beverley Frates, Diane Adams, Lydia Viramontes, Janice Miller, Betty Okayama, Erlinda Munoz. ROW III: Sally Dutckins, Jackie Dabel, Betty Walls, Grace Siqueiros, Carol Bird, Miss Shindledecker, Advisor; Lorelie Wolf, Lupe Navarrow, Midori Uchiyama, America Villanueva.

G A A

54

ROW I: Barbara Lee, Janet Sasaki, Violet Kawamoto, Gloria Mendoza, Ann Erhart, Carlene Blanton, Margaret Aldama, Mona Eastham. ROW II: Nancy Ishizaka, Margie Boeger, Sue Edwards, Roberta Evatt, Thelma Rowe, Gloria Reeves, Hazel Ruybalid, Ikako Tsukuda, Keiko Tsukuda, Diane Seamans. ROW III: Carolyn Hartwell, Barbara Cantrell, Isabel Bravo, Margaret Rogers, Miss Borello, Advisor; Estra Eda Fine, Joyce Oyama, Linda Wolf.

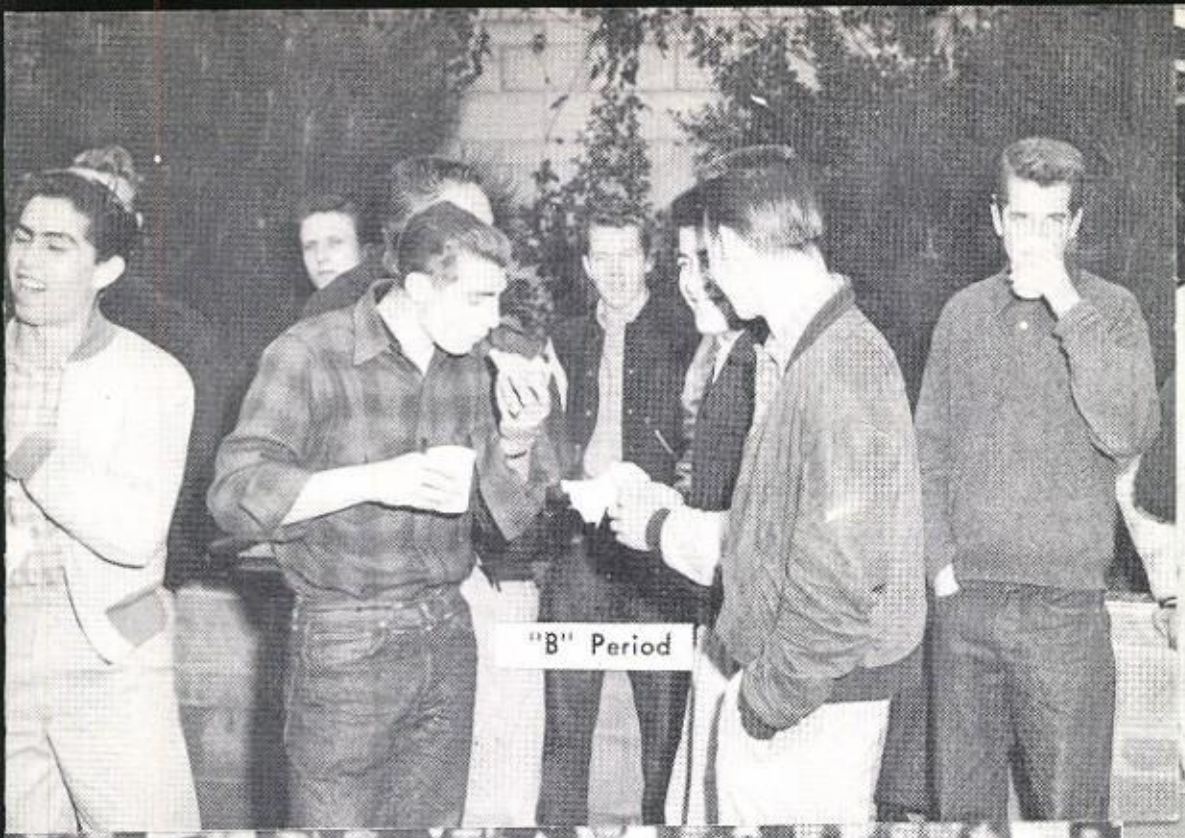

"B" Period

Dances

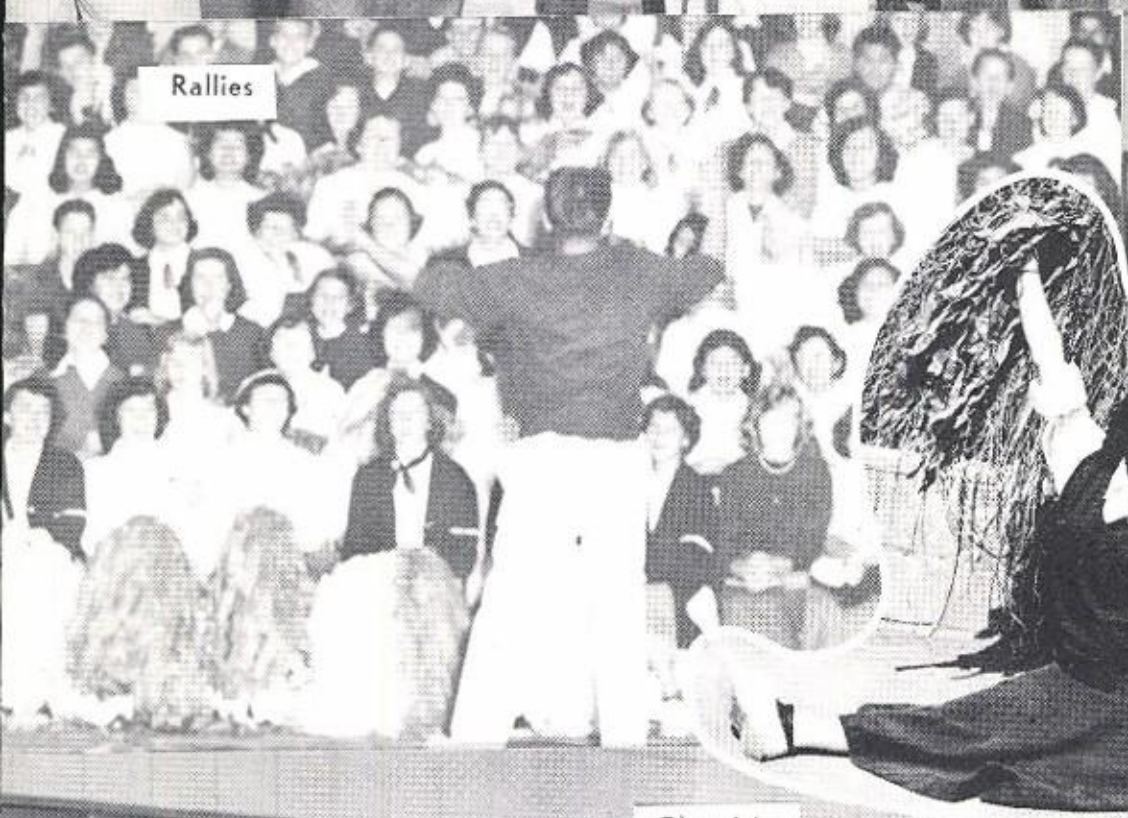

Rallies

Cafeteria at 12:40

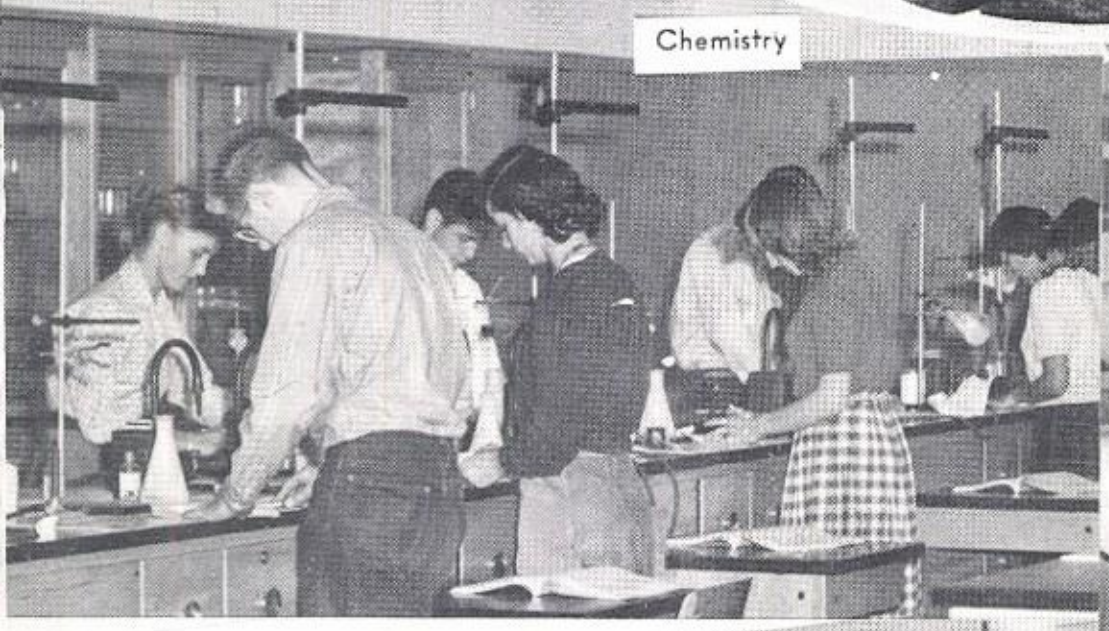

Chemistry

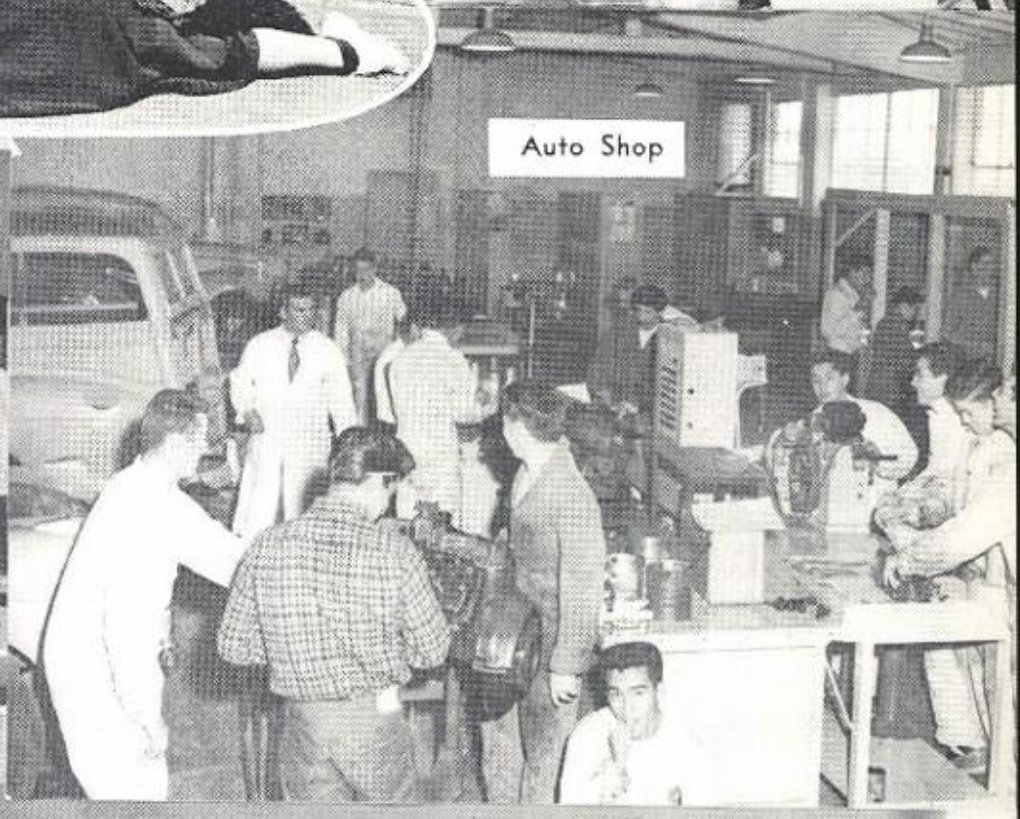

Auto Shop

The Juke Box

Magazine Sale Rallies

Thelma
Dhirl typical hick!

Shirl
Thelma
Thelma

Phylum Asylum

The purpose of Phylum Asylum is to increase knowledge about, to motivate, and to encourage interests in, the various sciences.

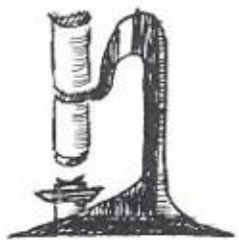

ROW I: Sharon Papson, Frances Palacios, Ruby Pascual. ROW II: Gene Spain, Lee Merrel, Beth Stoeckly. ROW III: Miss O'Brien, Mr. Towle, Joan Garrity, John McKinney.

Band Club

The Band Club is a group of students with a common interest in music. The purpose of this club is to further the service of the band to the school.

ROW I: Ned Spina, David Dinelli, Mauro Valcazar, Bob Vasquez, Modesto Briseno. ROW II: Margaret Brubaker, Joyce Howard, Judy Lewis, Nadja King, Carole Radisich, Beverly Brown, Delores Alves, Gerry Stasko, Mr. Cresta. ROW III: Richard Lawrence, Edward Gonzales, Joe Cadena, Myron McAllister, Bill von Waaden, Dale Costanza, Julio Escamilla, Ernest Gomez, Joe Torres.

Hi-Y

ROW I: Ron Sanguinetti, Rick George, Darrell Danker. ROW II: Al Corbett, Jim Haynie, Pete Rieder, Fran Lehto, Carl McIntyre, Gary Rudd, Griff Tully, Jerry Thornton. ROW III: Steve Corbett, Leigh McIntyre, Bob Blackmore, Ken Krause, Bill Gassett, Phil Hernandez, Mr. Towle.

Hi-Y is a boys' club the purpose of which is to create high standards throughout the school and community.

Bible Club

ROW I: Sonja Eriksson, Candia Johnson. ROW II: Mary Louise Louise Lindstrom, Eleanor Lawrence, Rue Hampton, Gurley Henningsen, Phyllis Pearsall, Nadine De Force, Sharon Hopson. ROW III: Dale Nelson, Barry Swenson, Roy Garrison.

The Bible Club is a non-denominational group whose purpose is to provide Christian fellowship and Bible study.

Junior Statesmen of America

The Junior Statesmen try to bring about increased interest in current affairs and better understanding of government.

ROW I: Fred Bird, Marsha Weidner, Pat Aker, Steve Erhart. ROW III: Judy Lewis, Bob Karpen, Carol Bird, John Bird, Virginia Garrett, Hal Penny.

Block JL

The main goal of the Block JL Society is to give service to the school, especially in athletics.

ROW I: John Aguiar, Keith Antes, Bob Foote, Alan Rogers. ROW II: Tony Speno, Bob Ganzagan, Carlos Saldivar, John DeBert, Dean Fenley, Ernie Umemoto, Matt Terras, Paul Bender.

Tri-Y

ROW I: Loretta Truppa, Marlene Tomasello, Anne Larocca, Pat Schneider. ROW II: Ann Erhart, Sharon Boncher, Loretta Sowers, Ruby Pascual, Vera Austin, Linda Barker. ROW III: Teresa Posada, Darlene Hollingsworth, Alice Guzman, Pat Frates, Donna Mosby, Ruby Viramontes.

Tri-Y attempts to create fellowship among the girls and to give service to the school.

FBLA

ROW I: Nancy Mezzanotte, Betty Tanabe, Sonoko Masuda, Eleanor Pimentel. ROW II: Ann Vega, Lydia Viramontes, Joan Bohlin, Beverly Frates, Kay Nomi, Betty Walls, Mr. Dusek. ROW III: Linda Wiens, Susan Briseno, Lupe Navarro, Chris Ameln, Rose Chiotti, Angelyn Bivona, Edith Inokuchi, Carol Noshima.

The Future Business Leaders of America tries to develop competent, agressive business leaders.

Swing and Swayers

ROW I: Jennie Lopez, Josie Camacho, Mary Valles, Mary Rios. ROW II: Rose Rodriguez, Frances Benitez, Mary Ellen Rogers, Manuel Rodriguez, Helen Dimas, Beverly Wehinger, Linda Barker, Mr. Dusek. ROW III: John Reyes, Lydia Cuen, Aurora Cortez, Olga Segovia, Birdie Medina, Phyllis Pedro, Ilene Aitchison, Barbara Hernandez, Joe Sanchez.

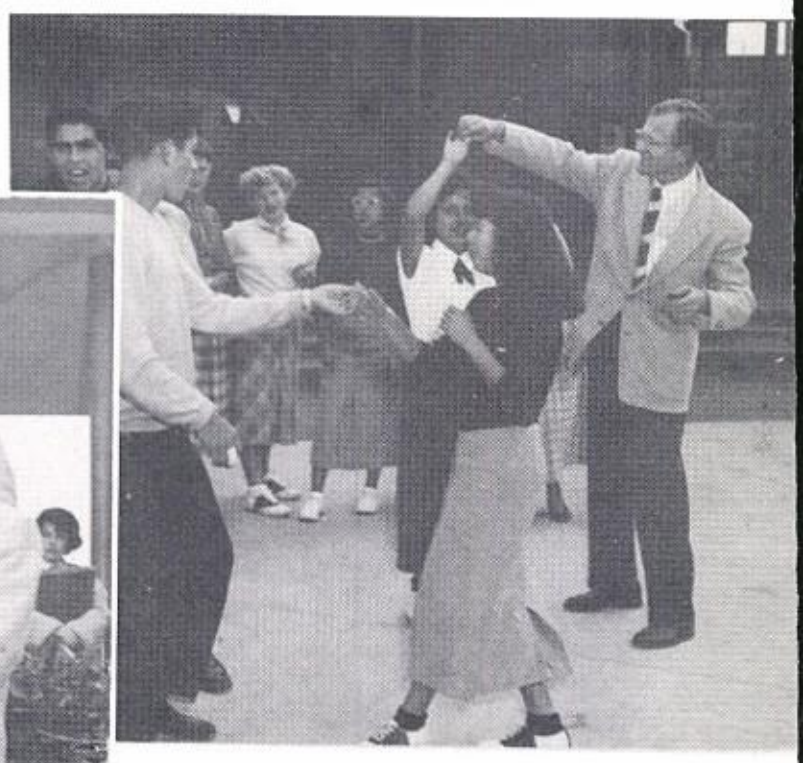

The desire of Swing and Swayers is to teach the boys and girls how to get along better.

Omar Khayyam

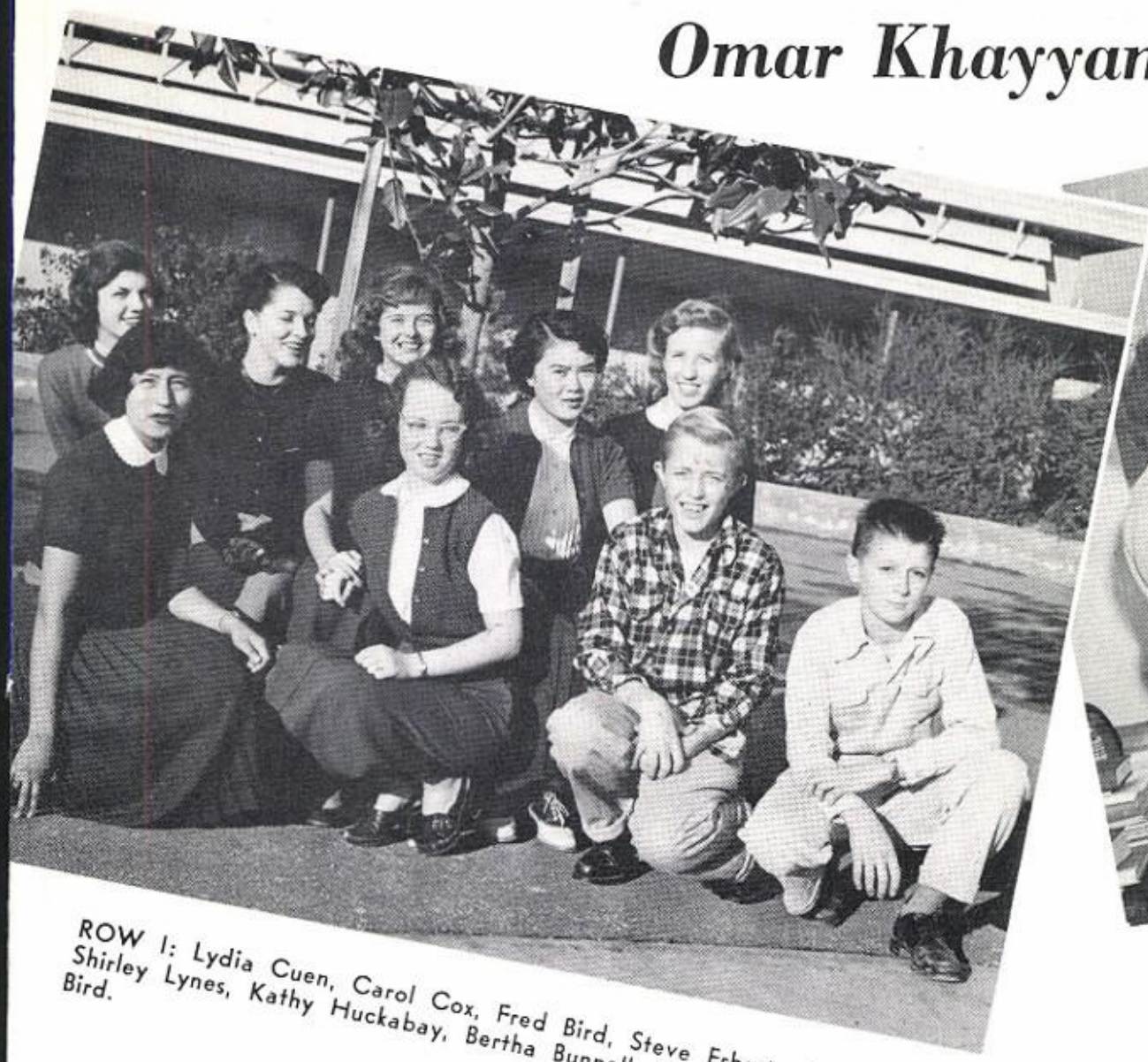

ROW I: Lydia Cuen, Carol Cox, Fred Bird, Steve Erhart. ROW II: Shirley Lynes, Kathy Huckabay, Bertha Bunnell, Emily Higuchi, Carol Bird.

The purpose of Omar Khayyam is to promote interest in writing and to give service to the school.

Rifle Club

ROW I: Gary Connor, Pete Sparacino, Steve Stevens. ROW II: Katherine Podeyn, Jan Kennedy, Mr. Schlussel, Rebecca Moore, Diane Adams. ROW III: David Deutsch, Henry Haeberle, Clifford Barrett, Dick Silva, Dave Parker, Donovan Viddaurri, Duane Erwin.

The goal of the Rifle Club is to improve the skill and knowledge of handling fire-arms.

Future Homemakers of America

ROW I: Elaine Tsukuda, Keiko Tsukuda, Ikuko Tsukuda, Joyce Oyama, Yoshiko Higashi, Kathleen Kakinami. ROW II: Genella Forbes, Amelia Casas, Martha Takeda, Lupe Navarro, Sumiye Higashi, Susan Briseno, Edith Kawahara. ROW III: Shirley Abe, Mary Garcia, Marie Arena, Sharon Namimatsu, Pat Masunaga, Barbara Kumagai, Jean Forsea, Gurley Henningsen, Mrs. Goodspeed.

The F.H.A. encourages further interest in home economics.

Future Farmers of America

ROW I: Sid Waterman, Fred Shepard, Albert Silveira, Don Kralyivich, Don Cervelli, Don Andrade, Maynard Alves, Ron Silva, David Mendoza, Mr. McNicholl. ROW II: Jay Haskin, Richard Gianandrea, Bill Freeman, Robert Long, Arnold Chaves, Tim Liston, Ron Lawrence, Dewayne Barker, Fred Kiser. ROW III: Gammy Cuen, David Hiatt, Bernard Wehinger, Clyde Hughes, Dale Smith, Phil Haynes, Harley Rowe, Tom Hiatt, John De Maria. ROW IV: Don Wool, Tom Ratliff, Ron Sharp, Gary Rudd, Jim Kopriva, Don Hill, Bob Santos, Larry Stuefloten, Tom Swickard, Bob Cirelli, Joe Moura.

The F.F.A. develops agriculture leadership.

Ace of Clubs

ROW I: Pat Janzik, Barbara Lee, Sarah Rinehart, Louise Burns, Carolyn Hartwell, Maxine Wilson. ROW II: Sally Hutchins, Jackie Dabel, Jean Boeger, Carole Radisich, Terry Preston, Lynn Brunst, Penny Wool, Shirley Brancato, Janet Bilker, Penny Owen. ROW III: Judy Nelson, Sue Edwards, Marcia Wool, Nadyne King, Nadja King, Chris Amlen, Beverly Casho, Nancy Christopher, Marian Peters, Margie Boeger, Thelma Rowe, Barbara Achille, Joyce Strachan, Susie Hughes.

The purpose of this club is to promote service to the school and to the community.

Quill and Scroll

The purpose of Quill and Scroll is to encourage individual achievement in journalism.

ROW I: Carol Noshima, Sachiko Hosono, George Okamoto, LaWana Rudy, Hisako Nerio. ROW II: Joan Van Woerkom, Edith Inokuchi, Diane Duncan, Pat Knabe, Jean Schmoldt, Carole Lyons, Kathy McGuire, Joan Saltalamachia, Maxine Wilson.

Aequitas

Service to the school and guidance to new students is the purpose of Aequitas.

ROW I: Lila Denham, Janice Stillwell, Lillian Wambaugh, Carol Sweitz, Antoinette Reeves, Gloria Estrada, Shirley Sanfilippo, Loralee Williams, Carmen Escamilla. ROW II: Gilberte Marseillan, Ruthann Gallant, Barbara Schnutenhaus, Gloria Reeves, Frances Mann, Betty Sanfilippo, Margie Johnson, Leota Freitas, Mary Torres, Virginia Garrett, Sharon Papson.

Ja Li Hi

ROW I: JoAnn Perkins, Dellann DeVries, Nancy Mezzanotte, Paula Tyrrell, Diane Siamans, Rosalie Cortez, Carole Heyfron, Betty Moore. ROW II: Wilma Wilson, Karen Rocha, Adlene Baker, Doris Brown, Ruby Wilson, Ellen Hansen, Connie Blanton, Marjie Schmoldt, Gerry Rodericks. ROW III: Mary Lee Brooks, Mary Sierras, Barbara Ratliff, Lou-Ann Pedro, Miss Johnston, Esther Espinosa, Dorothy D'Amico, Diane Sanguinetti, Satoko Mune.

Ja Li Hi's purpose is to promote service to the school and community.

Comet Book Worms

This is an interest club, a service club, and a social club for those interested in reading.

ROW I: Betty Perry, Kathy Distefano, Sally Zumiga, Amy Rinehart, Barbara Adams. ROW II: Sharon Hopson, John Bird, Tony Romaguero, Fred Bird, Jerry Barker.

Tri-Bar

ROW I: Al Graciany, Bob Enos, Don Wade, Tom Hunt, Dick Hollenback, Mr. Miguelgorry. ROW II: Larry Helmhout, Jack Rudd, Jim Martin, Ronnie Bargas, Dick Krause, John Guarascio, Dick Reichelt. ROW III: Joe Deck, Gary Antes, Jim Narvaez, Robert Forbes, Bill Shrader, Tony Weber, Bob DiMaggio.

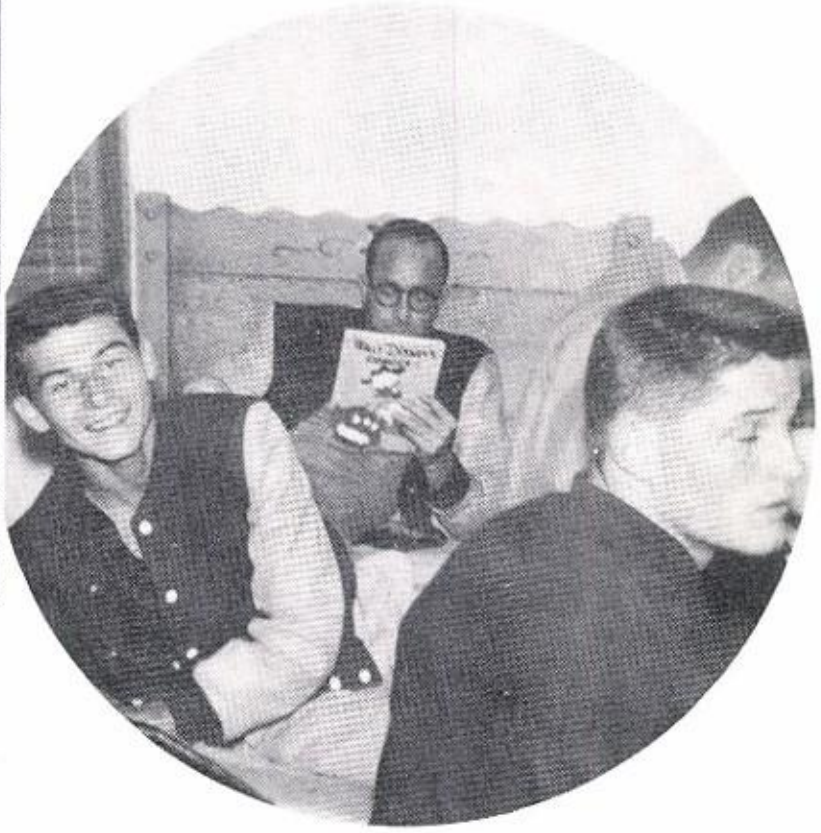

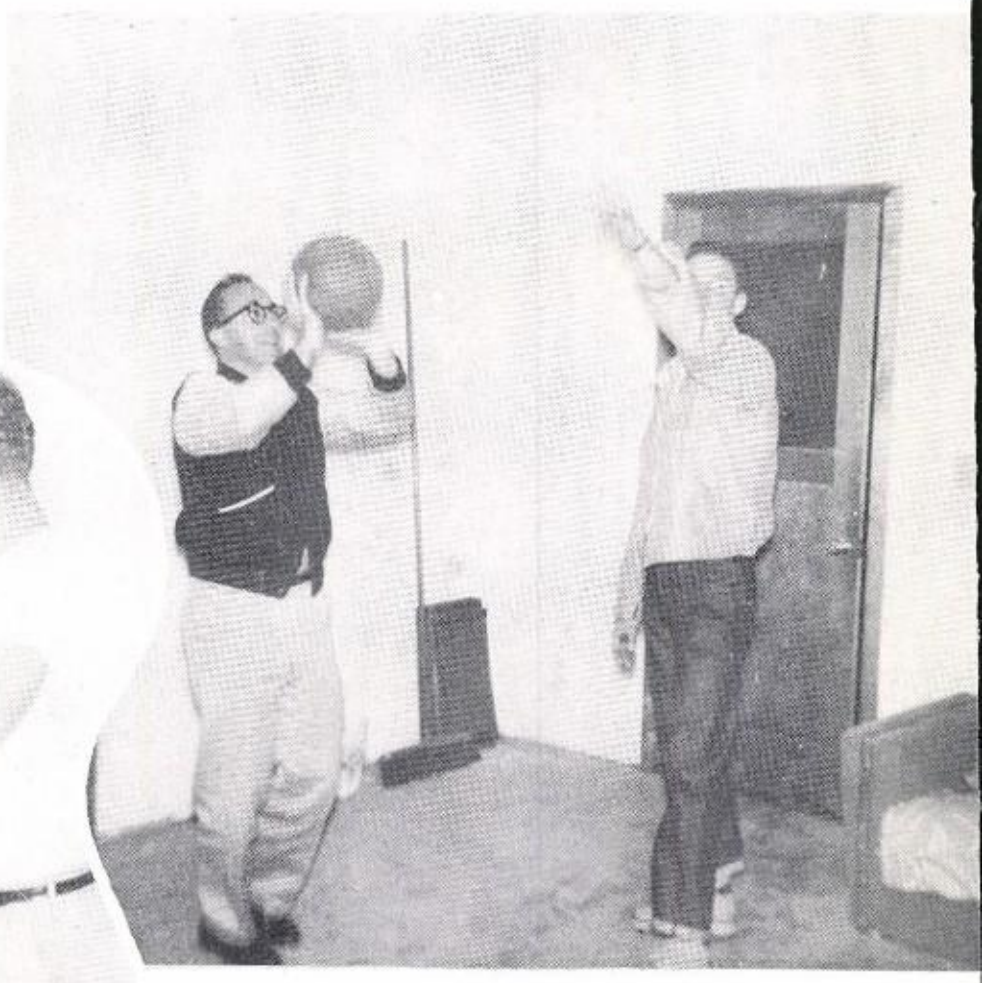

The main goal of Tri-Bar is to promote service to the school and build fellowship.

Crest and Key

ROW I: Ann Vega, Linda Wiens, Kay Nomi, Pat Knabe, Ken Namimatsu, Jean Schmoldt, Carol Noshima, Sachiko Hosono, Lorraine Hamada, Hisako Nerio, Carol Cox. ROW II: Griff Tully, Bertha Nelson, Jean Boeger, Nancy Christopher, Didi Smith, Marcia Wool, Joanne Berg, Carol Bird, Marsha Weidner, Emily Higuchi, Jack Lawrence, Miss Knoche.

The purpose of Crest and Key is to create scholarship, service, leadership, and to encourage development of character.

Double S

ROW I: Evelyn Brancato, Keiko Idehara, Gloria Mendoza, Betty Okayama, Grace Nishi. ROW II: Jean Nakana, Violet Kawamoto, Lois Rameriz, Nancy Ishizaka, Lois Shinsehi, Midori Uchiyama.

To provide service to the school and to the community is the main purpose of this club.

Shetans

The purpose of this club is to promote service to the school and to the community.

ROW I: Sandra Lane, Pat Krantz, Jean Sisemore, Margie Wilson, Arlene Coutinho, Pat Maiwald, Mary Williams, Diane Duncan. ROW II: Rosalie Deck, Emmaline Deck, Alice Stewart, Joyce Bush, Bernice Carlin, Sharon Giacomazi, Berta Bowie, Kathy McGuire. ROW III: Miss Kendall, Janice Rich, Marilyn Hudson, Anita Zaro, Judy Garcia, Joyce Garcia, Rhojeanne Glover, Maryann Glover, Sonja Webb, Ida Mae Wall, Charlene Piazza, Henrietta Irace.

Liamria

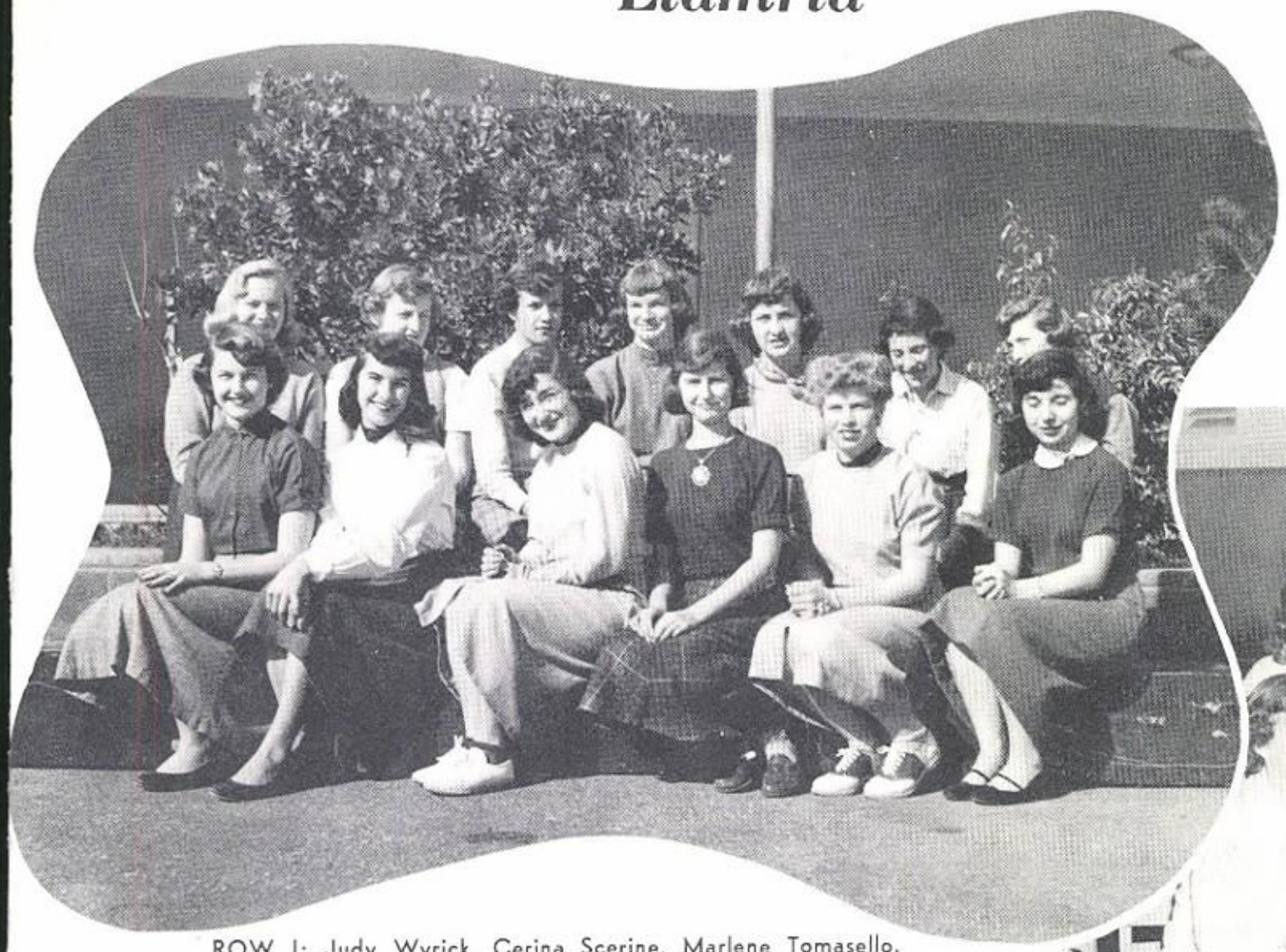

ROW I: Judy Wyrick, Cerina Scerine, Marlene Tomasello, Sharon Boncher, Beverly Wehinger, Marilyn Cherry. ROW II: Darlene Hollingsworth, Carol Duncan, Phyllis Johnson, Sharon McGuire, Barbara Smiley, Sharon Cirese, Linda Thompson.

The purpose of Liamria is to give service to the school and to the community.

Lickety Splits

ROW I: Charlene Kohn, Betty Perry, Marsha Weidner. ROW II: Miss Chew, Ernestine Rogers, Midge Rogers, Lanne Neilson.

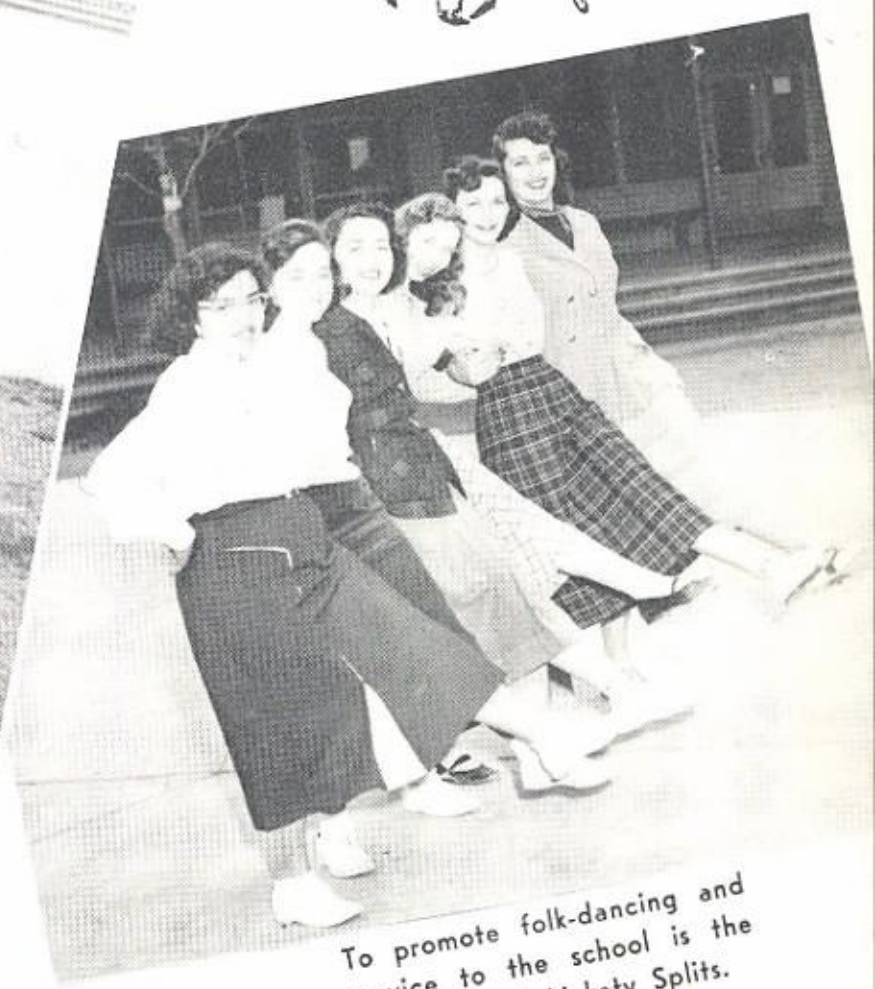

To promote folk-dancing and service to the school is the main goal of Lickety Splits.

CANDIATES FOR LIFE MEMBERSHIP: ROW I: Sachiko Hosono, Gerry Stasko, Gurley Henningsen, Elsie Harris, Didi Smith, Carol Bird, Lynne Brunst, Jean Schmoldt, Pat Knabe, Emily Higuchi, Kay Nomi. ROW II: Patricia Aker, Carol Cox, Beverly Frates, Joyce Nelson, Mattie Bradley, Marsha Weidner, Jean Boeger, Bertha Nelson, Joanne Berg, Rose Chiotti, Carol Noshima. ROW III: Jack Lawrence, Linda Wiens, Lydia Viramontes, Ann Vega, Nancy Christopher, Marcia Wool, Chris Ameln, Lorraine Hamada, Sonoko Masuda, Hisako Nerio, Edith Inokuchi, Ken Namimatsu.

ROW I: Sharon Namimatsu, Nancy Ishizaka, Sally Hutchins, Betsy Engelking, Penny Wool, Shirley Brancato, Marjie Schmoldt, Carole Radisich, Roberta Evatt, Thelma Rowe, Ruby Wilson, Karen Rocha, Phyllis Pedro, Susie Hughes. ROW II: Janet Nishi, Violet Kawamoto, Ruthann Gallant, Mary Lou Yglesias, Midori Uchiyama, Lois Ramirez, Isabel Bravo, Betty Walls, Tahwahnah Taylor, Beverly Perry, Janet Bilker, Penny Owen, Joyce Evatt. ROW III: Rose Marie Wilson, Esperanz Undajon, Virginia Vega, Ester Juarez, Frances Palacios, Jane Nishi, Betty Okayama, Keiko Tsukuda, Keiko Idehara, Margie Boeger, Gloria Reeves. ROW IV: Bob Lawrence, Matt Terras, Melvin Couchman, Ernie Umemoto, Kenneth Kimura, Robert Karpen, Bill Gassett, Hiromi Miyhara, Ed Kawazoe, Iwao Shintani.

C

S

F

We Conquered!

DICK REICHELT

MARGIE WILSON

MAUREEN JOHNSON

ROBERT HUNTER

TONY WEBER

MAXINE WILSON

BEVERLY CASHO

LARRY GEISSERT

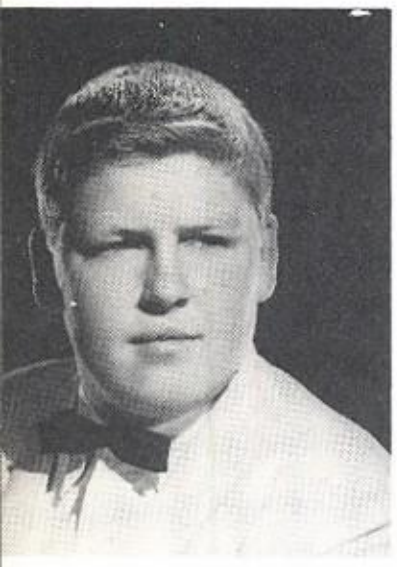

DONALD WOOL

ROBERTA RICHIE

DONNA TYRRELL

DENNIS CORTEZ

JOHN GRACIANO

MARLENE CABRAL

LEON MASON

BARTON FERRERA

THELMA DABEL

JOAN DONATELLI

DEWAYNE BARKER

JOHN DAWSON

SHIRLEY PETERSON

PATRICIA WILSON

BILL ROY

GRIFF TULLY

JEAN SCHMOLDT

PATRICIA KNABE

DAN DALEY

HENRY ALDAMA

MATTIE BRADLEY

REUBEN ALDAMA

ARLENE SOUZA

SHIRLEY LYNES

BARBARA MOURA

DOLORES SMITH

BERTHA NELSON

Seniors on Argus Staff

GURLEY HENNINGSEN

CHRISTINE HOBSON

RUTH MORENO

ROSEMARIE THUER

BETTY SHIELDS

MARLENE SANDERFER

BUD MARTIN

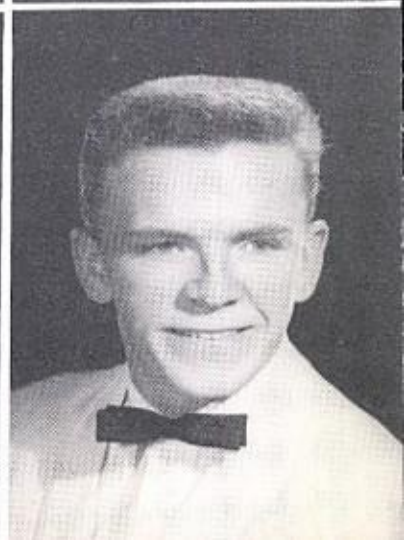

ERLINDA MUNOZ

LANNE NEILSON

IRENE MUZZIN

MATTIE BRIGGS

ELSIE CARLOS

Seniors on Observer Staff

CAROL BIRD

WANDA SMITH

KATHRYN PAROLA

MARSHA WEIDNER

GORDON JOHNSON

NOT PICTURED DUE TO SERIOUS INJURY

BETTY WALLS

EVELYN AVILA

MARLINE NELSON

TOM RATLIFF

MARCIA WOOL

JEAN BOEGER

AARON GRIZZLE

CLIFFORD DEUTSCH

NANCY CHRISTOPHER

JACKIE DABEL

DAVID JORGENSON

EDWARD DUINO

SARAH RINEHART

CAROL NOSHIMA

BERNARD WEHINGER

CLYDE HUGHES

EDNA JAMES

YOSHIO TANABE

DAVID BERRY

TERRY PRESTON

BETTY LEDBETTER

GARY ANTES

ROD PUCKETT

LYNNE BRUNST

MARTHA SOARES

ROBERT TOKIWA

WRIGHT INOUYE

MARGARET BRUBAKER

JANICE MILLER

BILL SIMS

MANUEL PENA

SACHIKO HOSONO

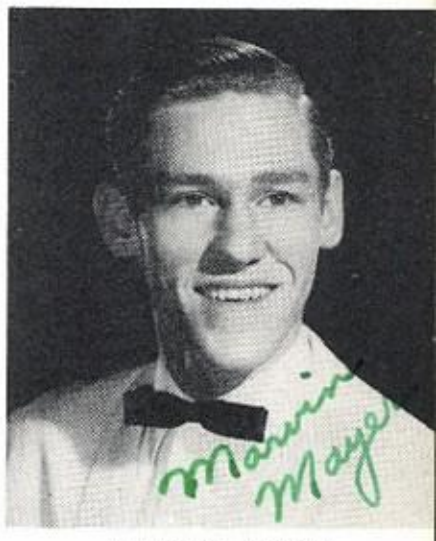

MARVIN MEYER

LELAND LEWIS

VIOLA GUTHRIE

RAYMOND ORMONDE

CHRIS AMELN

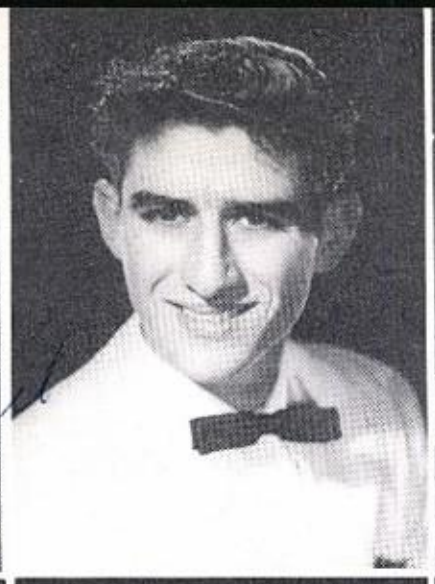

GENE VERAGUTH

ANGELYN BIVONA

BILL WAGNER

JERRY WADE

RONALD SANGUINETTI

Senioritis

JOANNE BERG

BLAS RUIZ

PAUL LITTLE

MARY BOHANNON

DIANE SICOTTE

CATHERINE HYDE

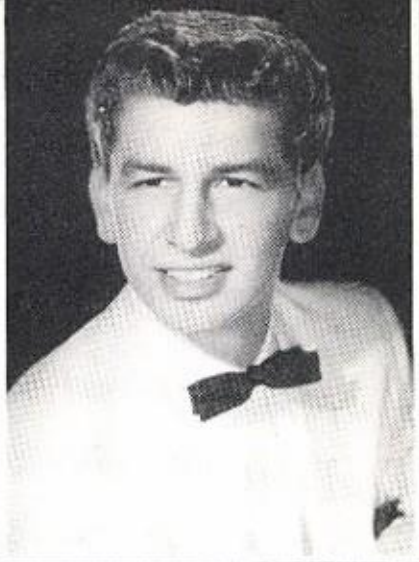

MARY KINSEY

CHRIS GALLO

JOAN JOHNSON

CARL McINTYRE

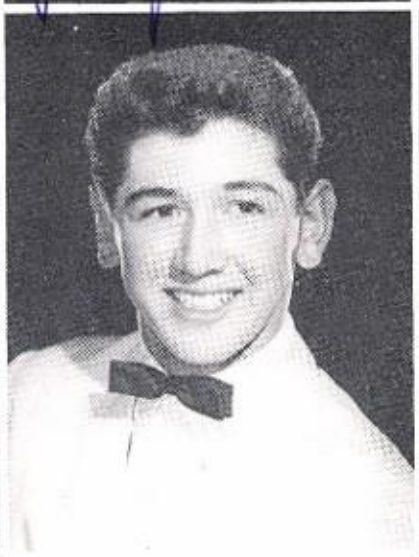

CHARLOTTE KNOX

TONY SILVERA

ROSE CHIOTTI

RONALD MEYERS

JUDY LEWIS

Time Out

MARILYN PARKS

RICHARD HARVEY

ZELDA RODRIQUEZ

WALTER SANDERS

WANDA BAKER

OLGA SEGOVIA

BEVERLY WOLFE

TOM SWICKARD

LYDIA VIRAMONTES

ANN MARIE VEGA

THOMAS HIATT

EDWARD WHITNEY

LINDA WIENS

BETTY VIDDAURRI

DONOVAN VIDDAURI

KENNETH NAMIMATSU

KAY NOMI

JANET SASAKI

MITS INAMI

JACK LAWRENCE

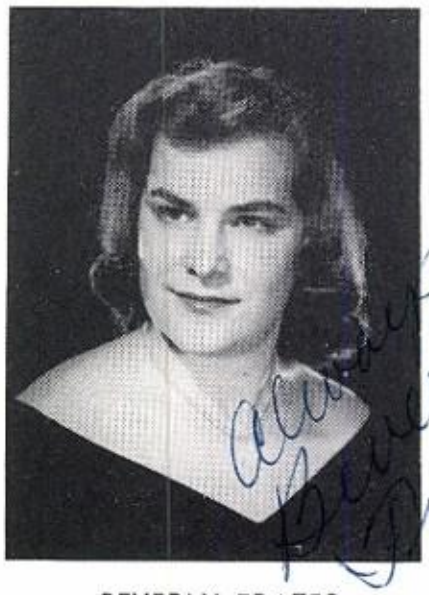

BEVERLY FRATES

JOHN RAMSEY

KENNETH AMBLER

GAYLE WILLSON

JOYCE McFARLAND

EDWARD KAWAZOE

EDWARD KARDUNIS

PATRICIA SILVA

ARLENE WARREN

JOHN MARFIA

BILL KAWAMOTO

SHIRLEY ROBERTS

RACHAEL LOYA

GAMMY CUEN

MASANORI ARAGAKI

EDITH INOKUCHI

ROBERT ITAYA

THOMAS KUREMSKY

PATRICIA AKER

DON KRANTZ

CAROL COX

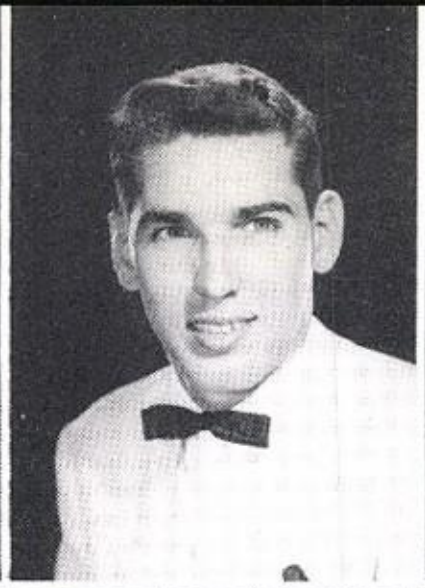

EUGENE SILVERIA

LORELEI WOLF

FRED KISER

Sneak Day

GLEN FORD

JUNE UCHIMURA

RALSTON LONG

BARBARA LIND

JOE SANCHEZ

ROBERT CERELLI

AURORA CORTEZ

EDWARD BREWER

ELSIE HARRIS

HELEN JOHNSON

RICHARD LAWRENCE

JOYCE NELSON

FRANCIS LEHTO

DONA CATLEDGE

MANUEL RODRIGUES

AVA MAE COUGHRAN

JACK WILSON

MAE UCHIMURA

LYDIA CUEN

Senior Assembly

ANDREW LOMELI

DENISE MARSEILLAN

GLORIA HERNANDEZ

FRED LEGUILLON

GEORGE MARKLEY

DORA FLORES

HARLEY ROWE

EMILY HIGUCHI

SONOKO MASUDA

MYRON McALLISTER

JACK KITAJIMA

GRACE ESTRADA

AMELIA MORALES

WARREN BROWN

LARRY SAKAZAKI

SHIRLEY EVATT

BETTY EVATT

RICHARD SCHAEFER

STELLA OROSCO

MARLENE HALL

JOE CADENA

JOHN OROZCO

BETH STOECKLY

GERALDINE STASKO

JAY BANKS

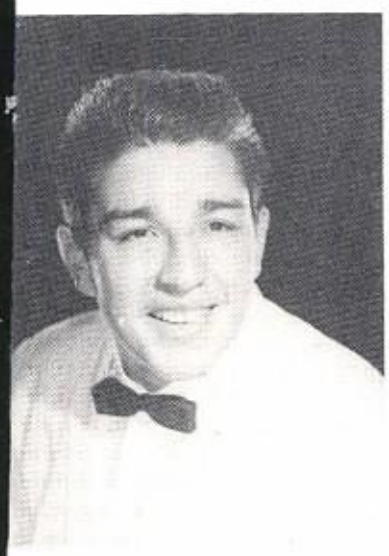

RICHARD CORTEZ

ESTHER JUAREZ

MARIE SUNZERI

ROBERT JORDAN

RICKEY HIROMOTO

HISAKO NERIO

LORRAINE HAMADA

MAURO VALCAZAR

AYRES TOME

CONNIE KELSO

ANITA SANCHEZ

RONNIE GONZALES

SHIRLEY PERRY

BENNY GUZMAN

JEANNE SISEMORE

FRED SPITALERE

PATRICIA KRANTZ

RONALD SLAUGHTER

Senior Ball

ROBERT DI MAGGIO

ROSALIE DECK

BOB ENOS

ARLENE COUTINHO

PETE REIDER

GRAYDON THOMPSON

KATHLEEN McGUIRE

MANUEL CASTANEDA

CAROLE LYONS

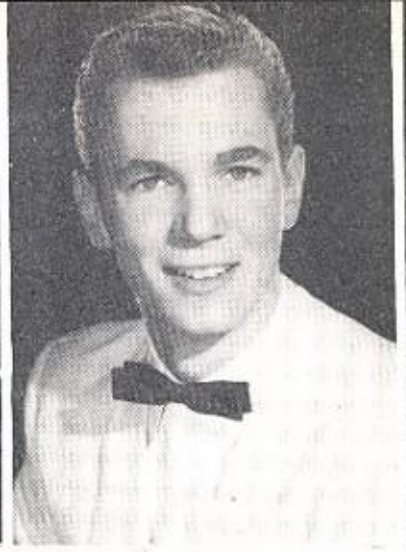

JOAN VAN WOERKOM

BILL SHRADER

LA WANA RUDY

DONALD WADE

GAYLE McATEE

RICHARD GEORGE

SHARON GIACOMAZZI

TONY BUONOCORE

EMMALINE DECK

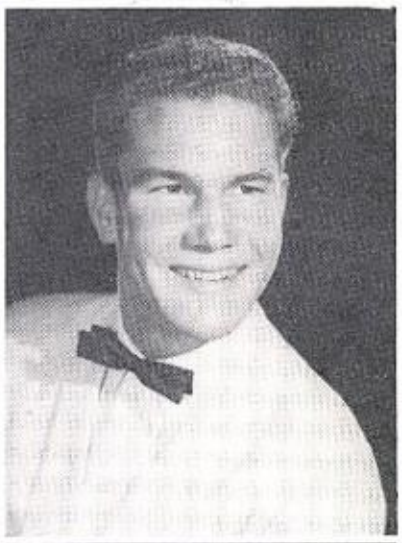

ANNA BONDESEN

TOM TATRO

BERNICE CARLIN

Senior Dress — Be-Bo

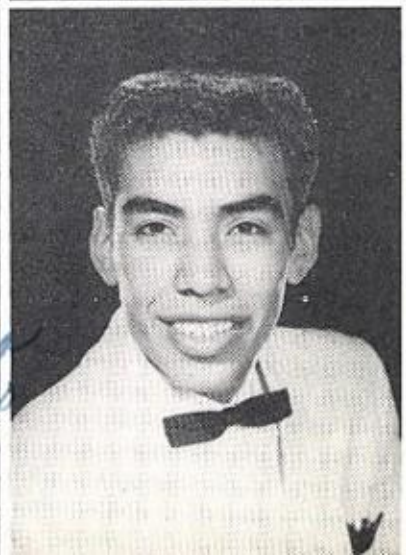

CHARMAINE FLINN

HENRY GONZALES

VIRGINIA PAGLIASSO

ADOLPHO BLANCO

Fall Officers

Graydon Thompson
President

Betty Ledbetter
Vice-President

Marcia Wool
Secretary

Emily Higuchi
Treasurer

Spring Officers

Rosalie Deck
Treasurer

Beverly Casho
Secretary

Donald Wade
Vice-President

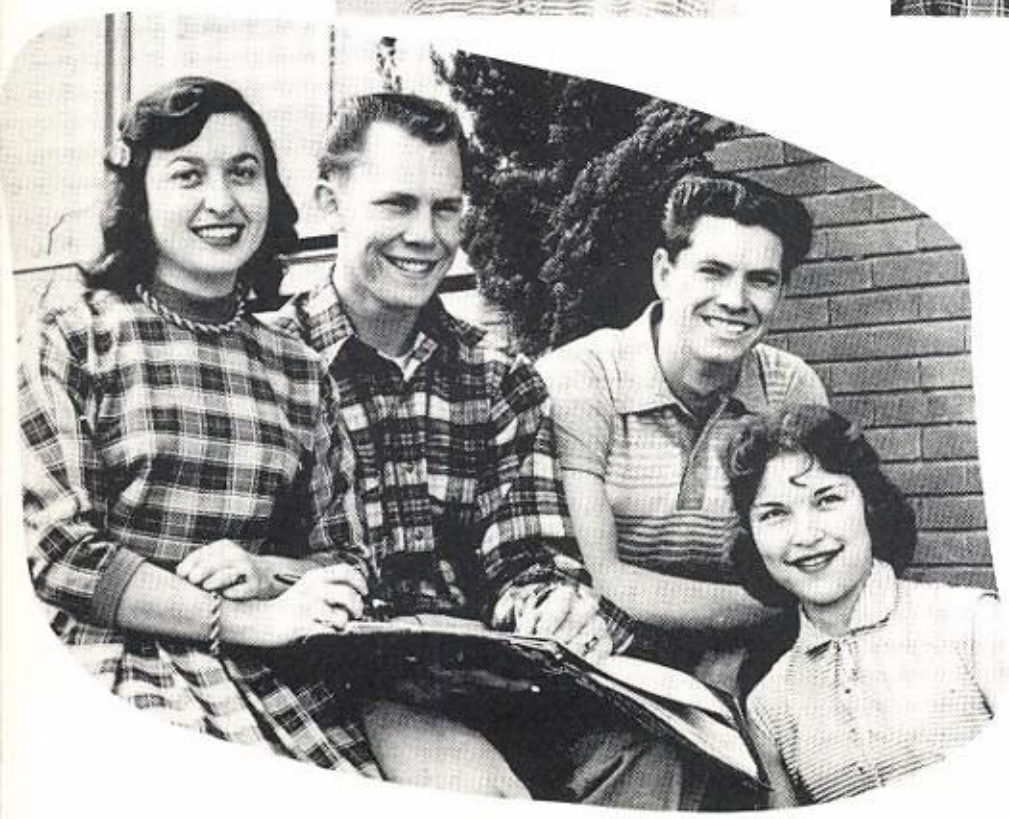

Graydon Thompson
President

Senior

Activities

The Combined Talents of The Calados

Bring You The Finest In Photography

Calado Studios

1207 East Santa Clara Street

CYpress 3-1208

Louoro's Jewelers

46 East San Antonio Street
CYpress 2-7342

PATERSON
Office Supply

WE DELIVER · CL8-4817

WAREHOUSE · 141 So. CAPITOL AVE.
SAN JOSE

Paterson Office Supply

141 South Capitol Avenue
CLayburn 8-4817

Eggo Food Products

West Julian and San Pedro Streets
CYpress 7-1877

Briscoe Real Estate

4142 Alum Rock Avenue
CLayburn 8-3696

Mayfair Department Store

1001 East Santa Clara Street
CYpress 5-7858

Mayfair Hardware and Paint Company

4269 Alum Rock Avenue
CLayburn 8-2247

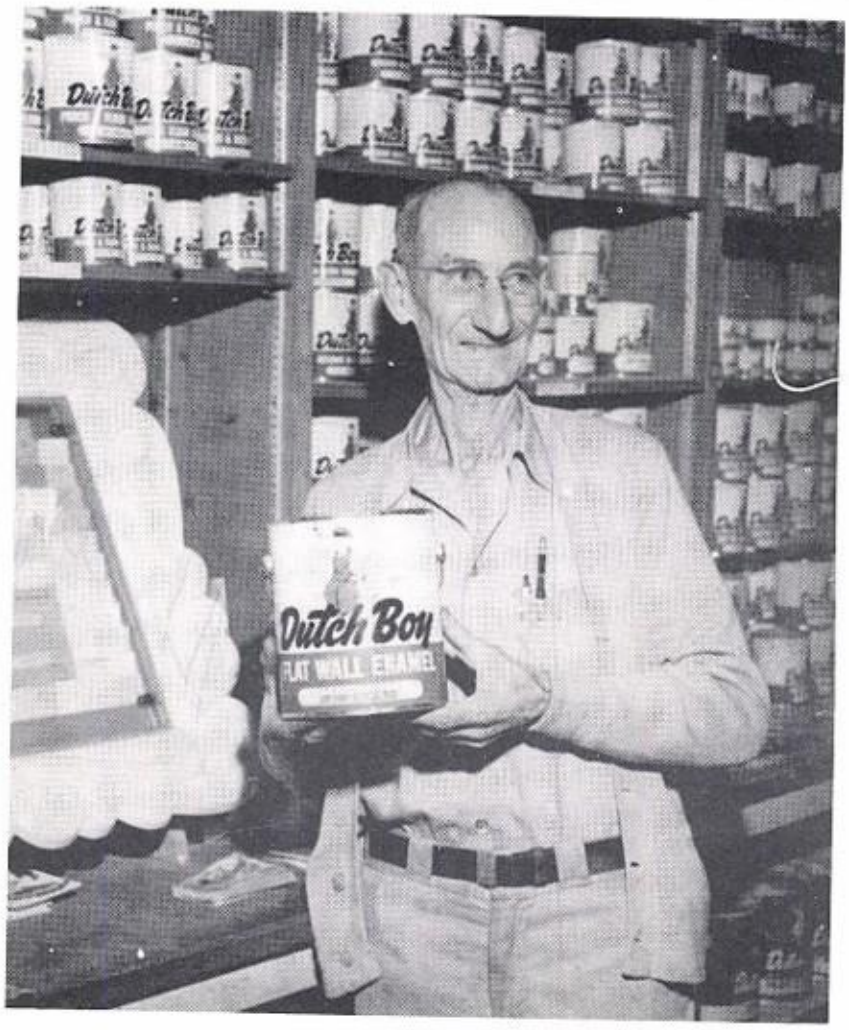

California Supply Company

1885 Alum Rock Avenue
CLayburn 8-5001

Globe Printing Company

1445 South First Street

CYpress 5-6911

Bring refreshment into play have a Coke

"Coke" is a registered trade-mark.

BOTTLED UNDER AUTHORITY OF THE COCA-COLA COMPANY BY

SPRINGFIELD COCA-COLA BOTTLING COMPANY

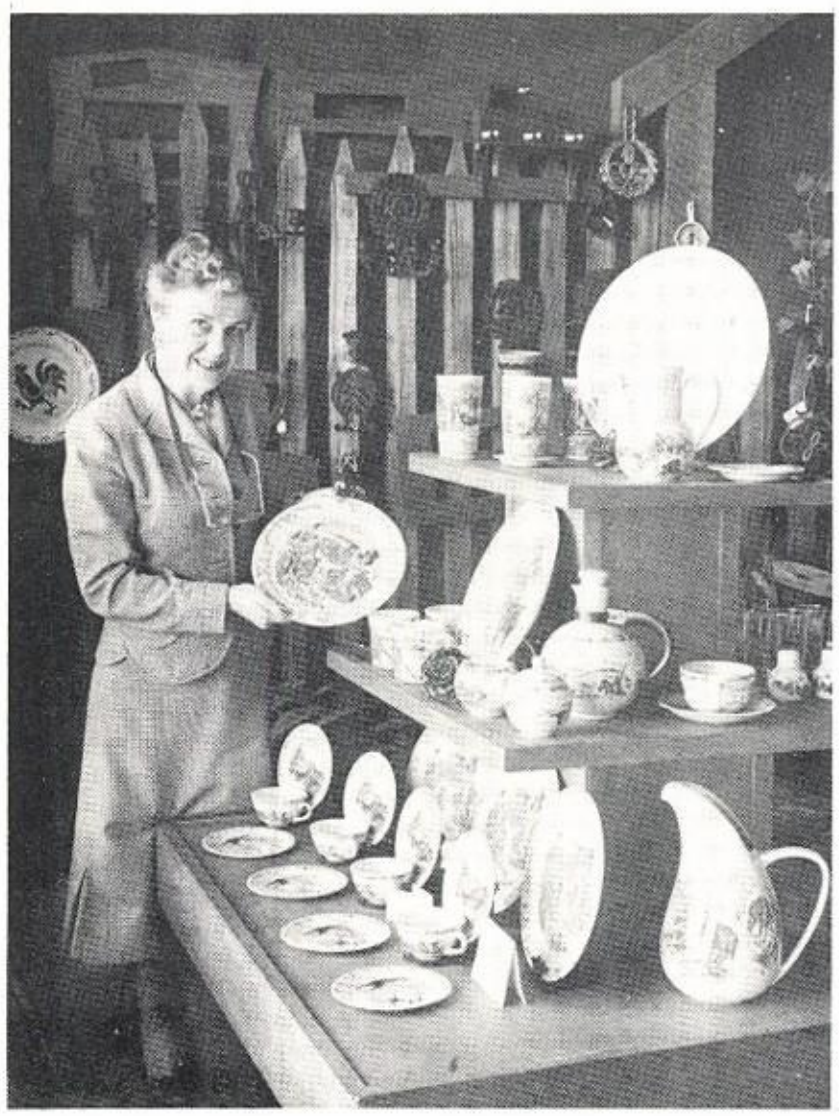

Alum Rock Gift Shop

4020 Alum Rock Avenue
CLayburn 8-3446

Foothill Creamery

4000 Alum Rock Avenue
CYpress 5-9836

Pat and Dee's Restaurant

4041 Alum Rock Avenue
CYpress 3-9625

Langone's Music Store

4275 Alum Rock Avenue
CLayburn 8-2519

Navlet's Flowers

2nd and East San Fernando
CYpress 2-8312

Ferguson's Music Store

30 East San Fernando Street
CYpress 2-0143

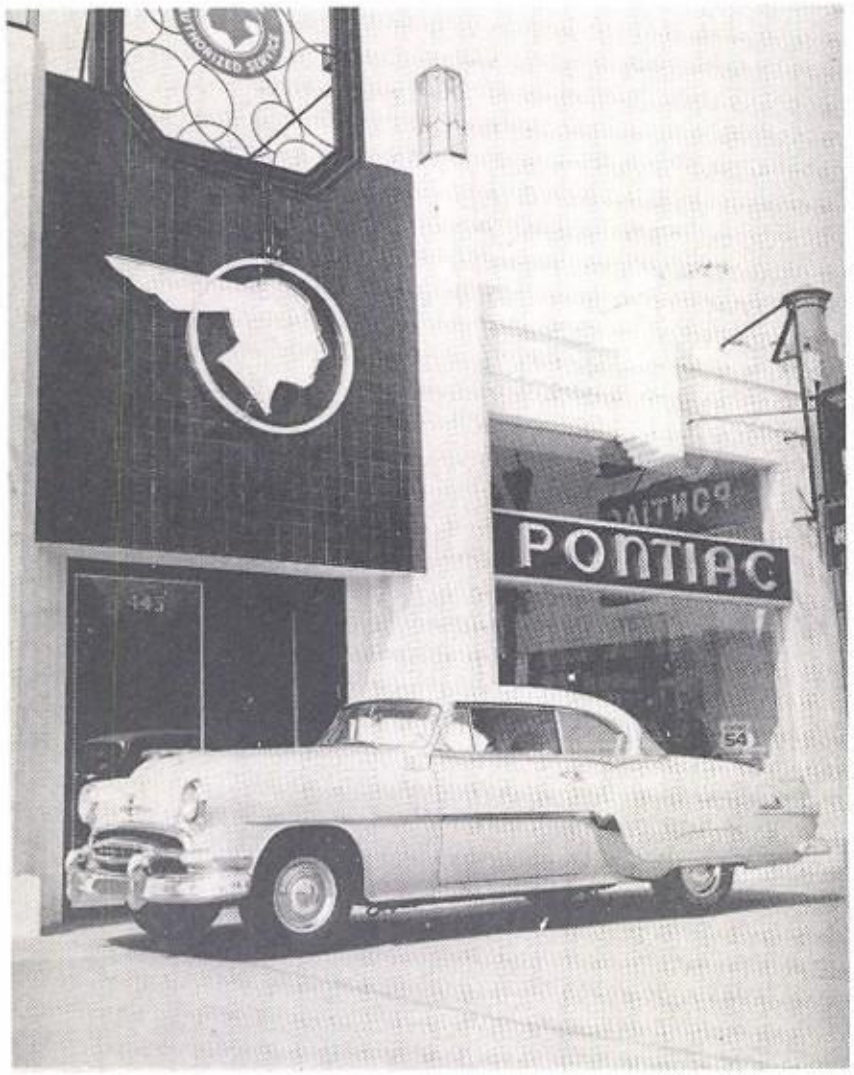

Holeman Motor Company

443 West Santa Clara Street
CYpress 4-1055

Francesca's Bridal Shop

49 West San Fernando Street
CYpress 7-1835

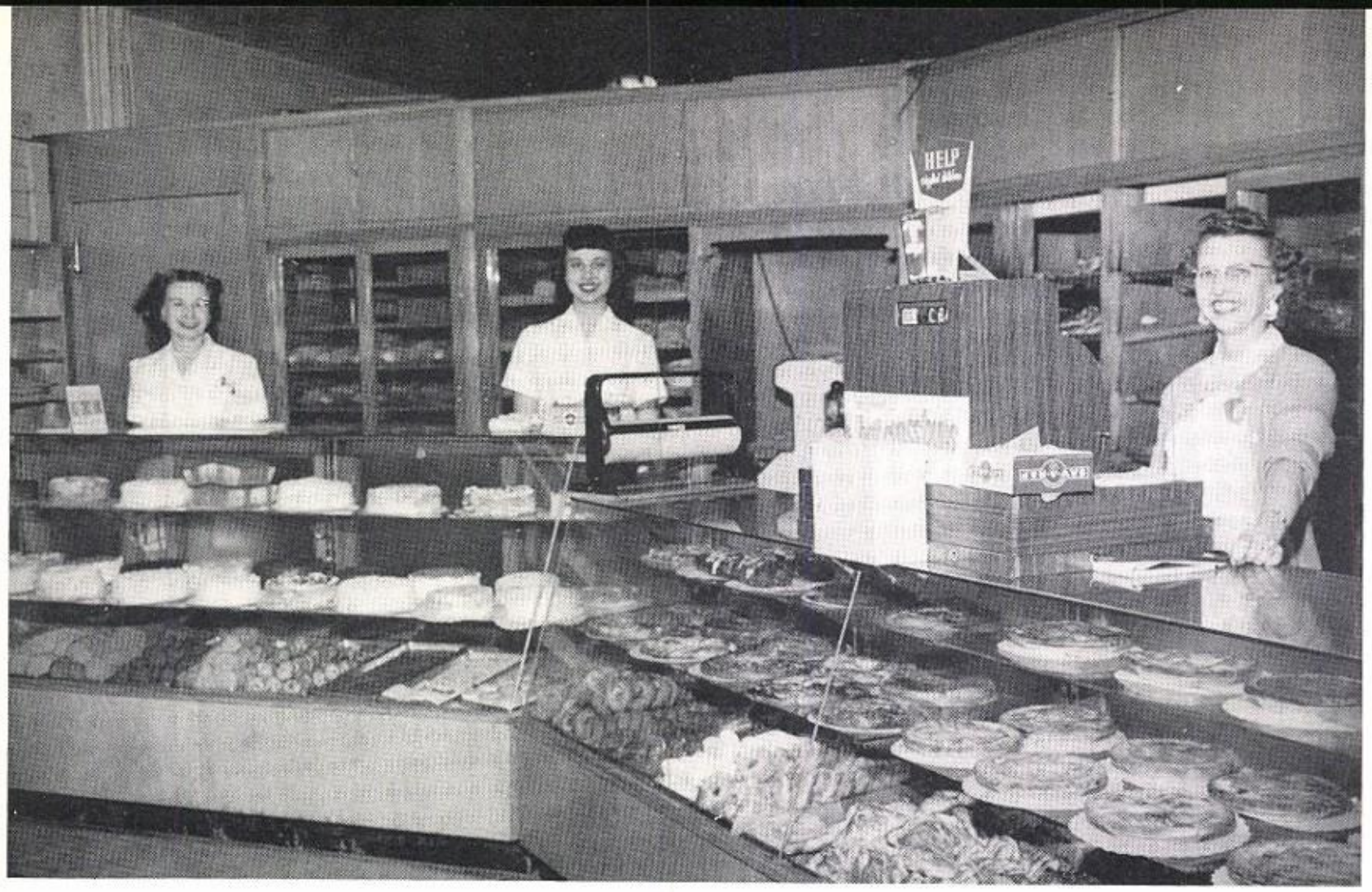

Peter's Bakery

4008 Alum Rock Avenue
CLayburn

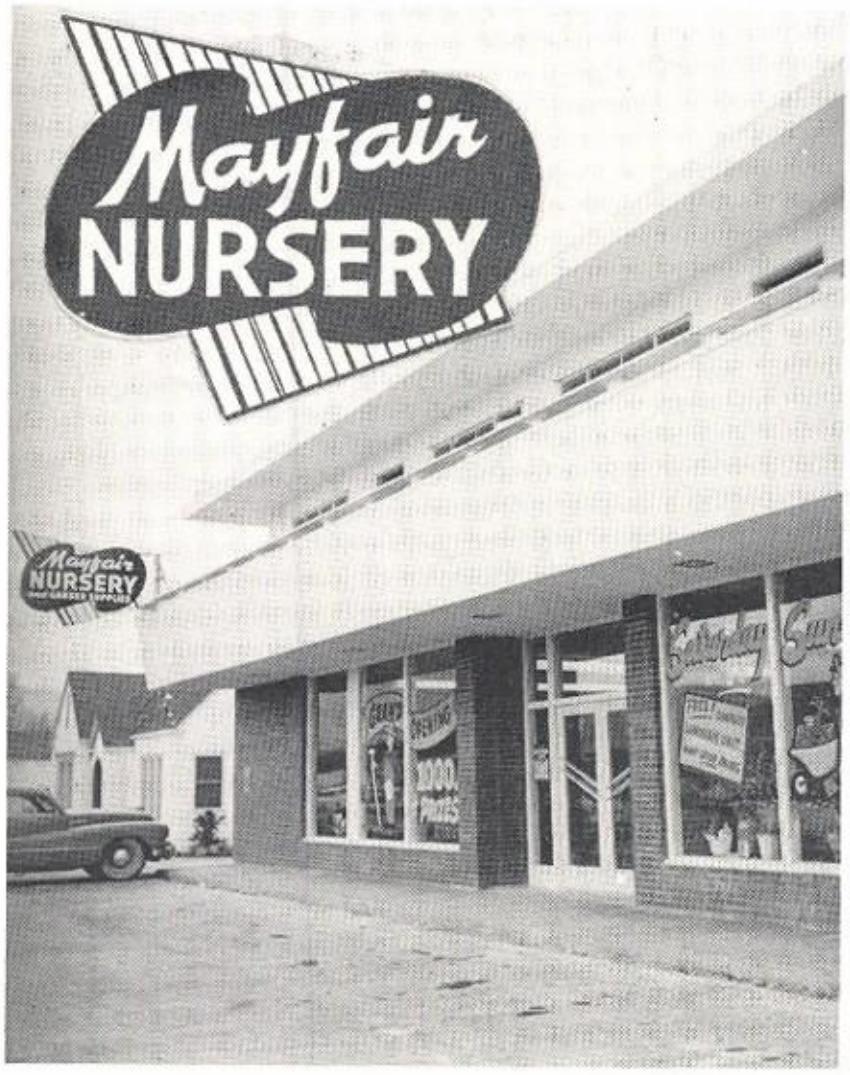

Mayfair Nursery

2254 Alum Rock Avenue
CLayburn 8-7247

Martino's Furniture and Appliances

995 East Santa Clara Street
CYpress 4-5891

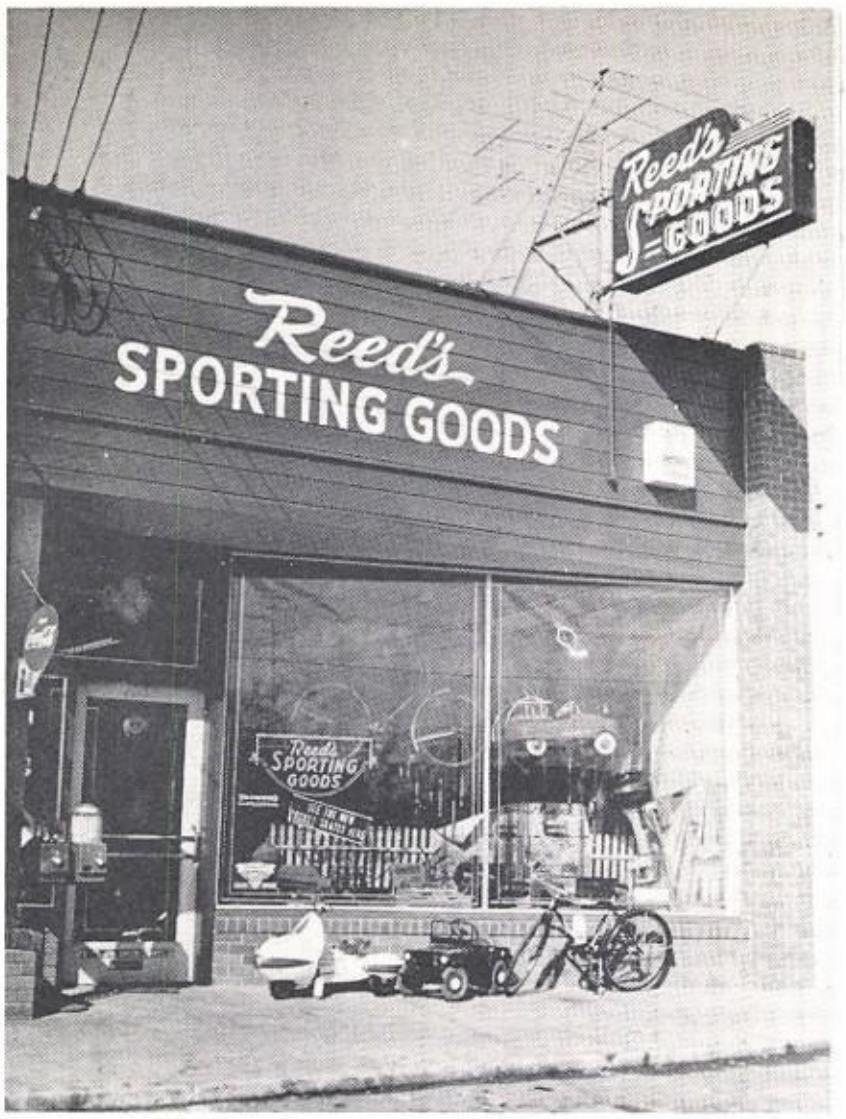

Reed's Sporting Goods

4285 Alum Rock Avenue
CLayburn 8-5305

Bob's News Stand

4273 Alum Rock Avenue
CYpress 5-9732

Sprouse-Rietz Company

3990 Alum Rock Avenue
CLayburn 8-4135

Poisal's Variety Store

4027 Alum Rock Avenue
CLayburn 8-2241

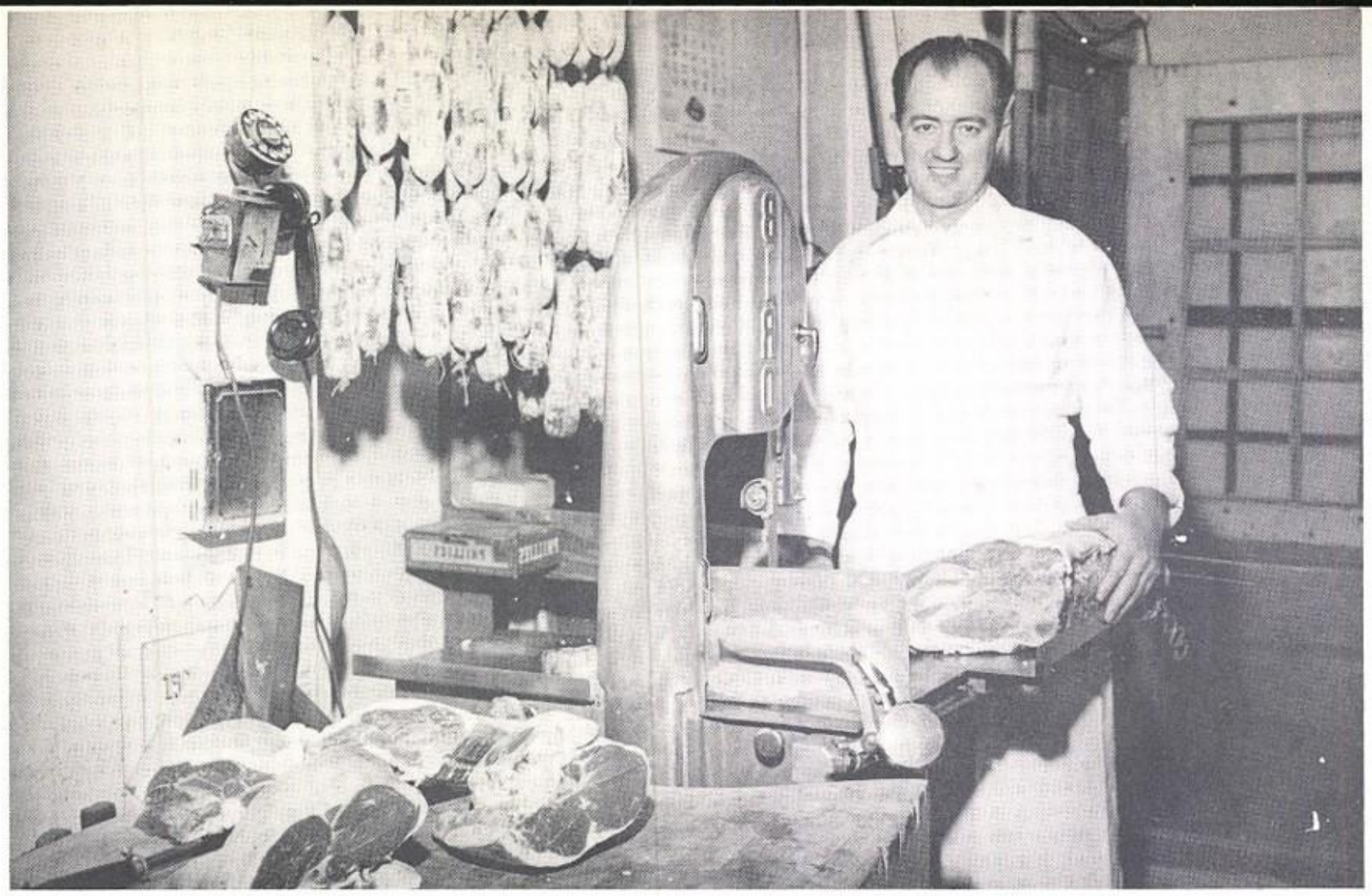

James Lick Market

4050 Alum Rock Avenue
CLayburn 8-4949

Mayfair Tot and Teen

4012 Alum Rock Avenue
CLayburn 8-4120

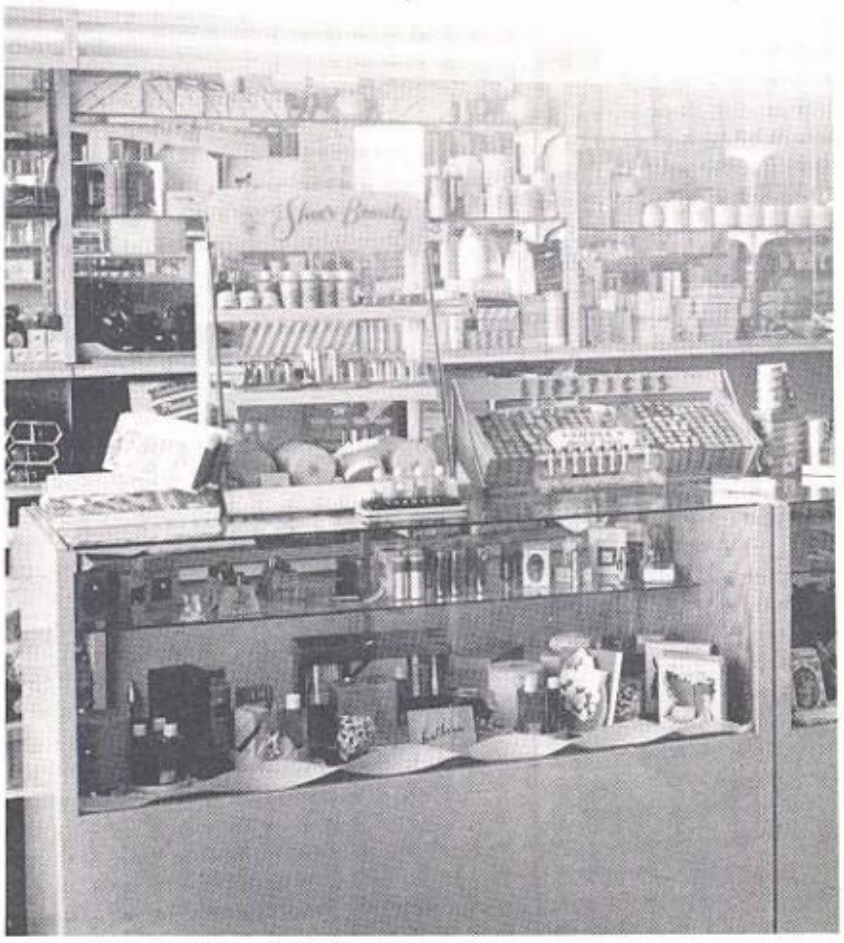

Alum Rock Pharmacy

Alum Rock and White Road
CLayburn 8-2849

Golden State Company, Ltd.

400 North 1st Street
CYpress 4-3664

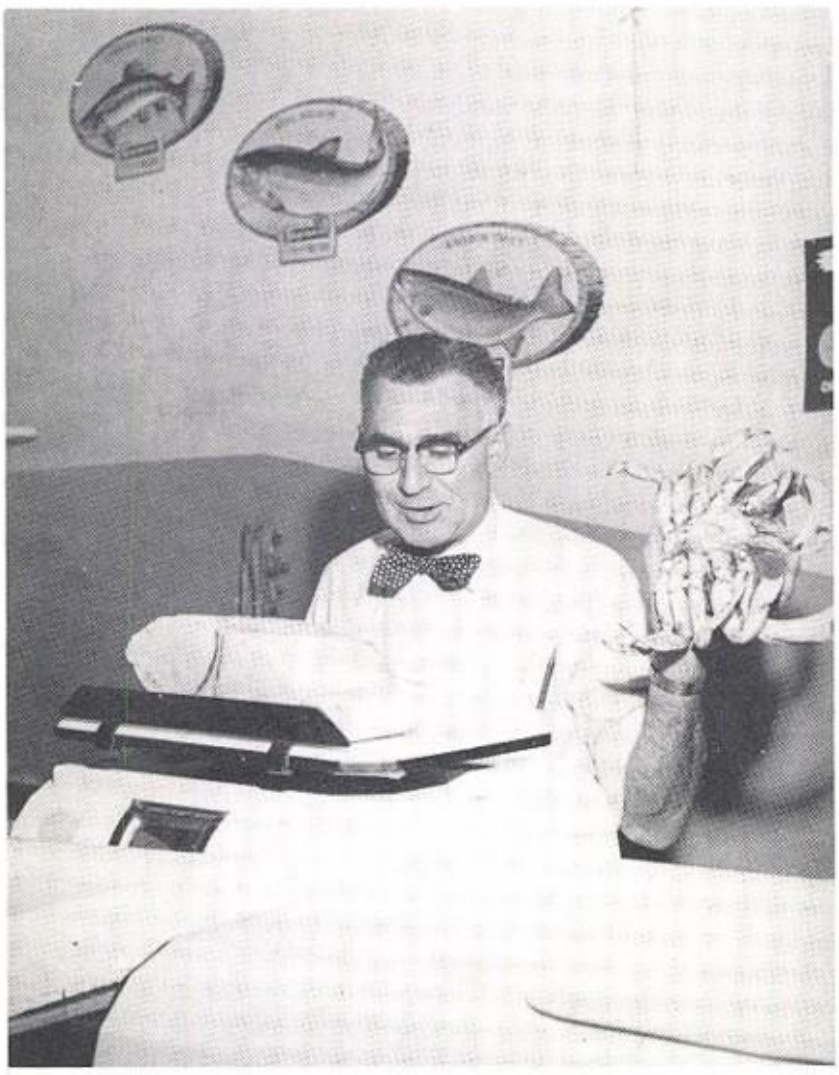

Balestrieri's Fish and Poultry Market

2533 Alum Rock Avenue
CLayburn 8-3909

Carburetor Electric Service Co.

2121 Alum Rock Avenue
CLayburn 8-2620

R. G. Stewart Insurance

194 West Santa Clara
CYpress 5-9060

Hoffman Sweater Shop

31 South Second Street
CYpress 2-8474

Simoni Home Furnishings

40 South Second Street
CYpress 4-5854

Foothill Appliances

4297 Alum Rock Avenue
CLayburn 8-2780

The Mayfair Press

1210 East Santa Clara Street

CYpress 2-4151

Acknowledgments

The Argus Staff gives heartfelt thanks to the following persons. Their aid, definitely above and beyond the call of duty, has made this yearbook possible.

Mr. Thomas Koskey, Yearbook Advisor
Mr. George Holmes of Globe Printing Co.
Mr. Procopio Calado, Photographer
Bill Shrader, Cartoonist
Members of the photo staff; particularly
Mauri Reeder and Roy Garrison

To Mr. Collins,
This year in bank has been one of the best classes I have ever had. Next year, I know, will be just as nice. You have been a wonderful friend. Have a swell summer & I'll see in the fall in 7th period bank.
Jan Bilker

Francis Collins
Well I must admit that you are a wonderful teacher. I will miss you a lot after graduation. Maby I will come back some time & help you run the Mult. Thanks for everything.
Mary Tinsey.

Mr. Collins,
Its been lots of fun and a pleasure to have had you for a teacher. I found Bank very interesting.
I'll see you next year.
Have a nice time this summer.
Sue Edwards

Mr. Collins,
I have really in 6 hours being yeare. I'll be nice & this year will be hard. Thank you much for the luck that as I wish you all the Lungs, Phyllis Dodge

Mr. Collins -
It has been a pleasure being in your sixth period Banking class. I'm going to miss it. I think you're a swell teacher. At least, you know what you're talking about.
Best of everything to you.
Always
Roberta Ritchie

Mr. Collins.
I want to thank a wonderful teacher all the luck in the luck in the world. You have helped me a great deal in math.
Good Luck.
Viola Guthrie

Mr. Collins,
During my jours years of stay around here I have enjoyed being a student of yours for 1 semester in my sophomore year.
Even though we don't get along to well I still admire you as a great teacher.
Always
Pat Wilson
54'

Mr. Collins:
I could never tell you how much I've enjoyed Office Practice fourth period. Thanks for all the patience and understanding all through the year. You've really been swell, and a real friend, not just a teacher. So, good luck to you always.

Sincerely,
Shirley Peterson
"54"

Mr. Collins,
It has really been fun having you for a teacher. You have really just something through this thick skull of mine. Thank you very much. I could never begin to say thank you. You have really helped me. Best of luck to you & your wife always. May you always be happy. Good luck on that book.

Always,
Virginia
Raghasso
"54"